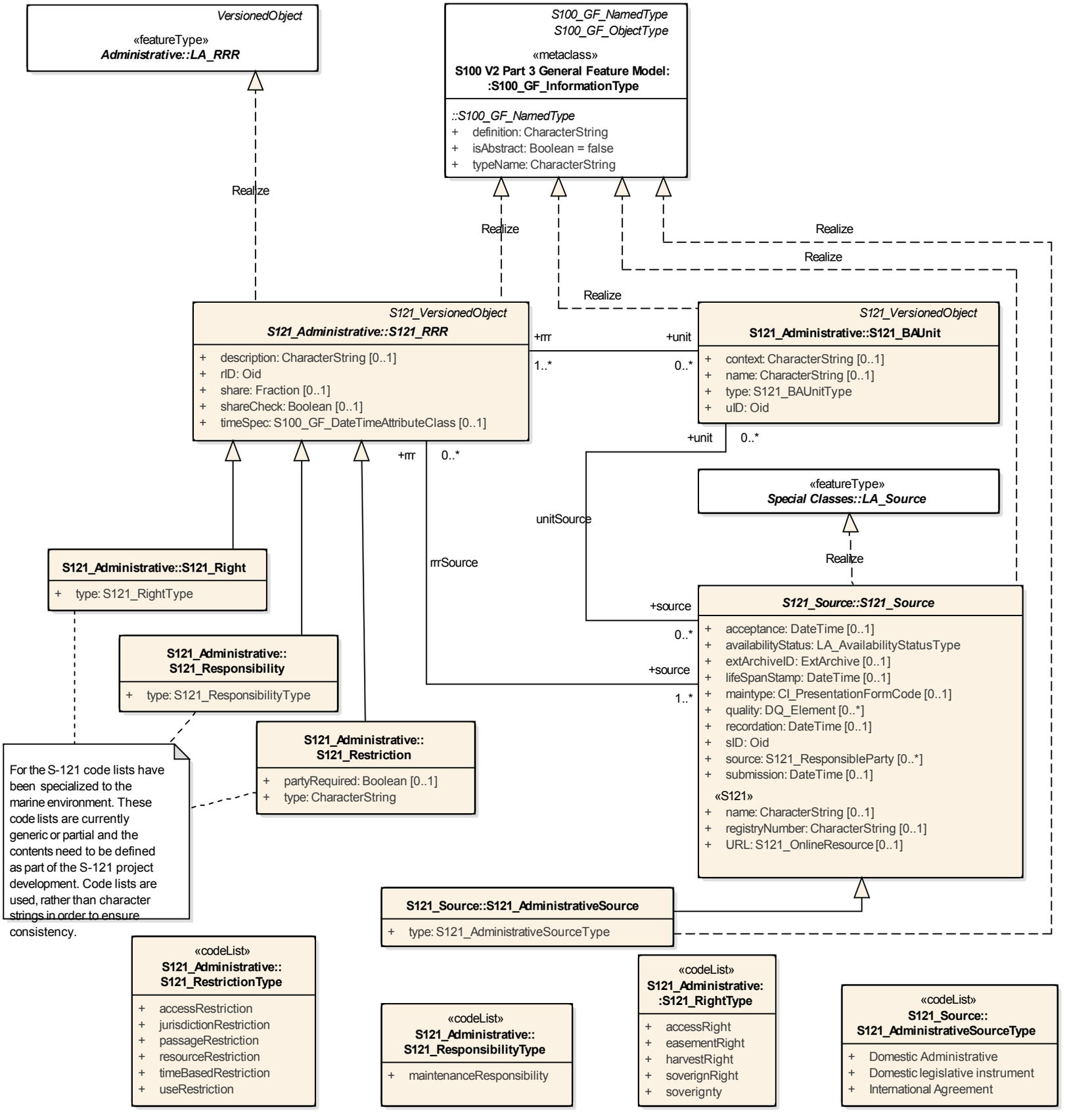
VersionedObject
«featureType»
Administrative::LA_RRR
S100_GF_NamedType
S100_GF_ObjectType
«metaclass»
S100 V2 Part 3 General Feature Model: :S100_GF_InformationType
::S100_GF_NamedType
+ definition: CharacterString
+ isAbstract: Boolean = false
+ typeName: CharacterString
Realize
Realize
Realize
Realize
Realize
S121_VersionedObject
S121_Administrative::S121_RRR
+ description: CharacterString [0..1]
+ rID: Oid
+ share: Fraction [0..1]
+ shareCheck: Boolean [0..1]
+ timeSpec: S100_GF_DateTimeAttributeClass [0..1]
+rrr
1..*
+unit
0..*
S121_VersionedObject
S121_Administrative::S121_BAUnit
+ context: CharacterString [0..1]
+ name: CharacterString [0..1]
+ type: S121_BAUnitType
+ uID: Oid
+unit
0..*
+rrr
0..*
«featureType»
Special Classes::LA_Source
unitSource
Realize
rrrSource
S121_Administrative::S121_Right
+ type: S121_RightType
+source
0..*
S121_Source::S121_Source
+ acceptance: DateTime [0..1]
+ availabilityStatus: LA_AvailabilityStatusType
+ extArchiveID: ExtArchive [0..1]
+ lifeSpanStamp: DateTime [0..1]
+ maintype: CI_PresentationFormCode [0..1]
+ quality: DQ_Element [0..*]
+ recordation: DateTime [0..1]
+ sID: Oid
+ source: S121_ResponsibleParty [0..*]
+ submission: DateTime [0..1]
«S121»
+ name: CharacterString [0..1]
+ registryNumber: CharacterString [0..1]
+ URL: S121_OnlineResource [0..1]
+source
1..*
S121_Administrative:: S121_Responsibility
+ type: S121_ResponsibilityType
S121_Administrative:: S121_Restriction
+ partyRequired: Boolean [0..1]
+ type: CharacterString
For the S-121 code lists have been specialized to the marine environment. These code lists are currently generic or partial and the contents need to be defined as part of the S-121 project development. Code lists are used, rather than character strings in order to ensure consistency.
S121_Source::S121_AdministrativeSource
+ type: S121_AdministrativeSourceType
«codeList»
S121_Administrative:: S121_RestrictionType
+ accessRestriction
+ jurisdictionRestriction
+ passageRestriction
+ resourceRestriction
+ timeBasedRestriction
+ useRestriction
«codeList»
S121_Administrative:: S121_ResponsibilityType
+ maintenanceResponsibility
«codeList»
S121_Administrative: :S121_RightType
+ accessRight
+ easementRight
+ harvestRight
+ soverignRight
+ soverignty
«codeList»
S121_Source:: S121_AdministrativeSourceType
+ Domestic Administrative
+ Domestic legislative instrument
+ International Agreement