

UNDERSEA FEATURE NAME PROPOSAL

(Sea NOTE overleaf)

Note: The boxes will expand as you fill the form.

Name Proposed:

Rio Grande Terrace

 Ocean or Sea:

Atlantic Ocean

Geometry that best defines the feature (Yes/No) :

Point	Line	Polygon	Multiple points	Multiple lines*	Multiple polygons*	Combination of geometries*
Yes		Yes				

* Geometry should be clearly distinguished when providing the coordinates below.

	Lat.	Long.
	(Central Point 30° 00.48'S	48° 05.42' W)
Coordinates:	29° 03. 63' S	47° 57. 57' W
	29° 15. 72' S	47° 53. 12' W
	29° 25. 65' S	47° 49. 88' W
	29° 56. 75' S	47° 44. 22' W
	30° 20. 32' S	47° 39. 75' W
	30° 29. 10' S	47° 44. 62' W
	30° 34. 00 S	47° 51. 90' W
	30° 36. 45' S	48° 06. 07' W
	30° 36. 10' S	48° 32. 78' W
	30° 36. 80' S	48° 50. 60' W
	30° 16. 10' S	48° 29. 15' W
	29° 53. 22' S	48° 18. 62' W
	29° 18. 90' S	48° 06. 47' W
	29° 03. 98' S	47° 58. 38' W
29° 03. 98' S	47° 58. 38' W	

Feature Description:	Maximum Depth:		Steepness :	
	Minimum Depth :	- 150 m	Shape :	Triangle
	Total Relief :		Dimension/Size :	118 km x 65 km (approximately)

Associated Features:

Rio Grande Cone

Chart/Map References:

Shown Named on Map/Chart:	
Shown Unnamed on Map/Chart:	30 (INT 201)
Within Area of Map/Chart:	19002 (INT 22)

Reason for Choice of Name (if a person, state how associated with the feature to be named):

The feature is offshore Rio Grande do Sul State

Discovery Facts:

Discovery Date:	04/16/1972
Discoverer (Individual, Ship):	Robert Conrad

**Supporting Survey Data,
including Track Controls:**

Date of Survey:
Survey Ship:
Sounding Equipment:
Type of Navigation:
Estimated Horizontal Accuracy (nm):
Survey Track Spacing:

09/13/1994
Alte. Câmara
Krupp Atlas Deso-25
Transit/GPS

Location of the Rio Grande Terrace

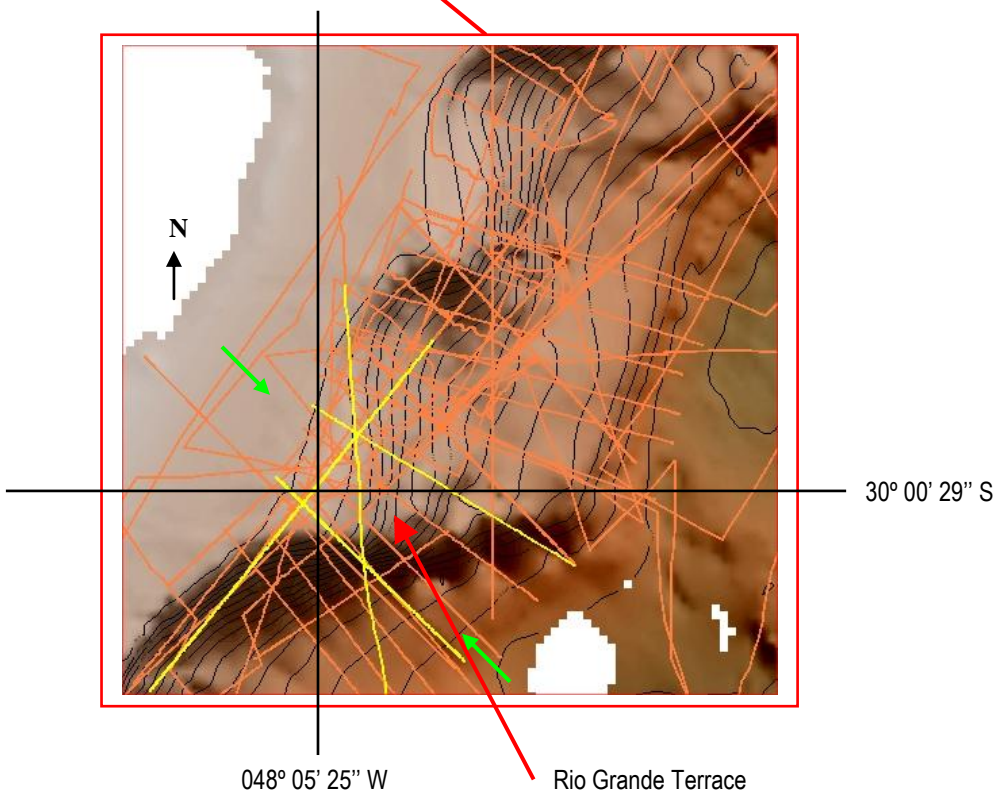
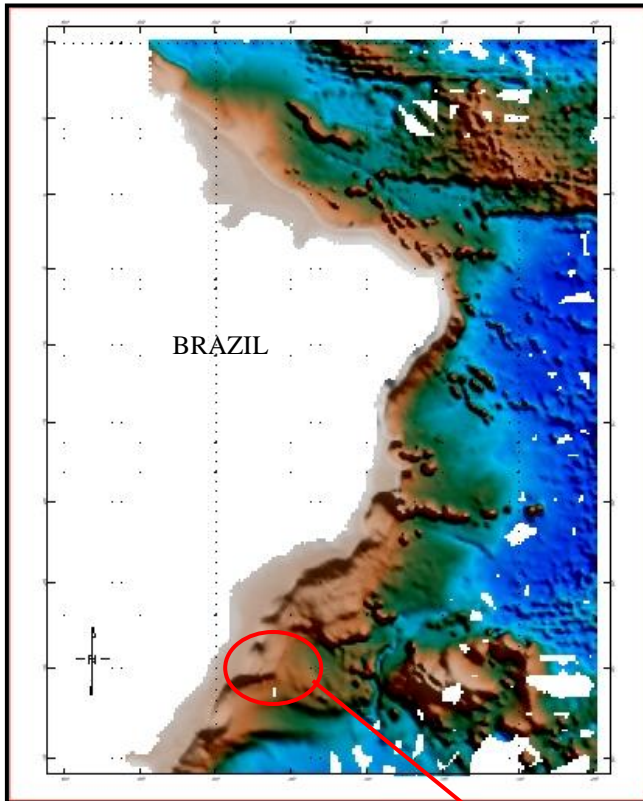

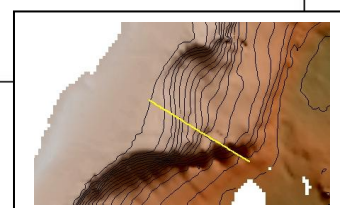
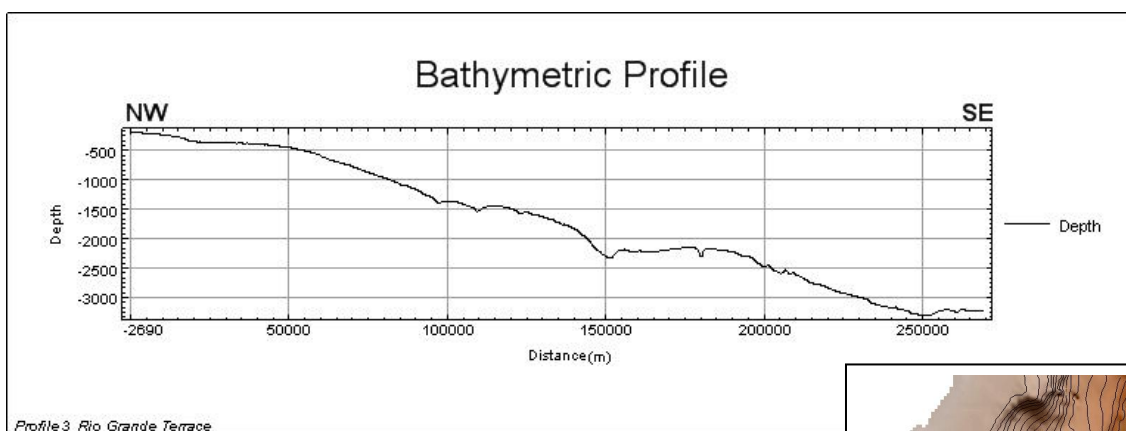
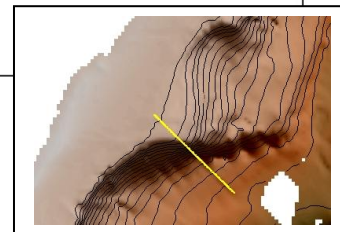
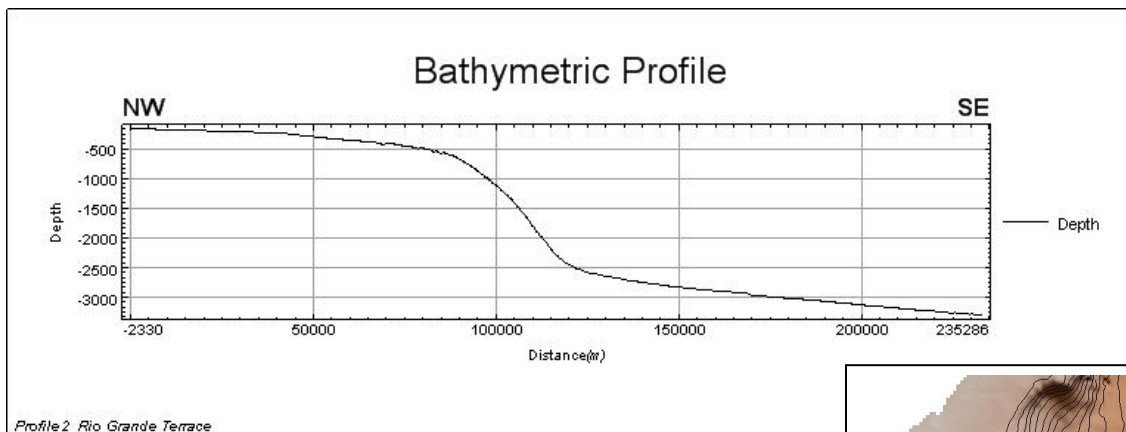
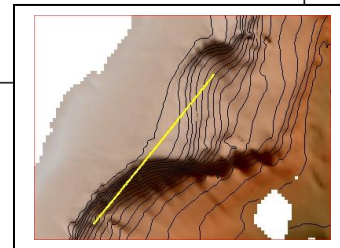
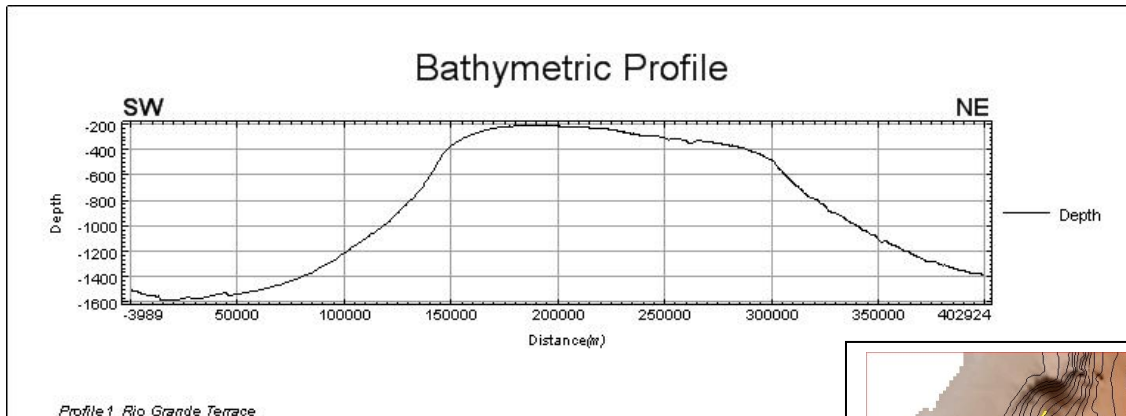

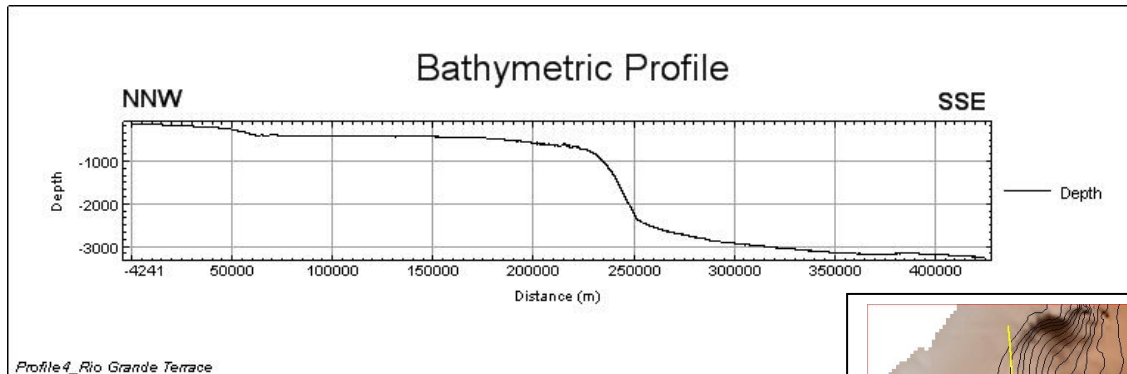

Proposer(s):

Name(s):

Date:

E-mail:

Organization and Address :

Concurrer (name, e-mail,
organization and address):

Brazilian Navy Hydrographic
Center

August 2009

ana.angelica@chm.mar.mil.br

Barao de Jaceguay street – Ponta
da Armacao – Niteroi – Rio de
Janeiro - Brazil

ZIP code: 24.048-900

NOTE : This form should be forwarded, when completed :

- a) **If the undersea feature is located in the territorial sea :-**
to your "National Authority for Approval of Undersea Feature Names" or, if this does not exist or is not known, either to the IHB or to the IOC (see addresses below);
- b) **If at least 50 % of the undersea feature is located in international waters :-**
to the IHB or to the IOC, at the following addresses :

International Hydrographic Bureau (IHB)
4, Quai Antoine 1er
B'P' 445
MC 98011 MONACO CEDEX
Principality of MONACO
Fax: +377 93 10 81 40
E-mail: info@ihb.mc

Intergovernmental Oceanographic Commission (IOC)
UNESCO
Place de Fontenoy
75700 PARIS
France
Fax: +33 1 45 68 58 12
E-mail: info@unesco.org