

**UNDERSEA FEATURE NAME PROPOSAL**  
(Sea NOTE overleaf)

Note: The boxes will expand as you fill the form.

<b>Name Proposed:</b>	AROMO Seamount	<b>Ocean or Sea:</b>	Central Eastern Pacific
-----------------------	----------------	----------------------	-------------------------

<b>Geometry</b> that best defines the feature (Yes/No) :						
Point	Line	Polygon	Multiple points	Multiple lines*	Multiple polygons*	Combination of geometries*
SI						

\* Geometry should be clearly distinguished when providing the coordinates below.

<b>Coordinates:</b>	Lat. (e.g. 63°32.6'N)	Long. (e.g. 046°21.3'W)
	01°08.58'S	082°14.29'W

<b>Feature Description:</b>	Maximum Depth:	1472 m	Steepness :	30 %
	Minimum Depth :	957 m	Shape :	Seamount
	Total Relief :	515 m	Dimension/Size :	38 km <sup>2</sup>

<b>Associated Features:</b>	
-----------------------------	--

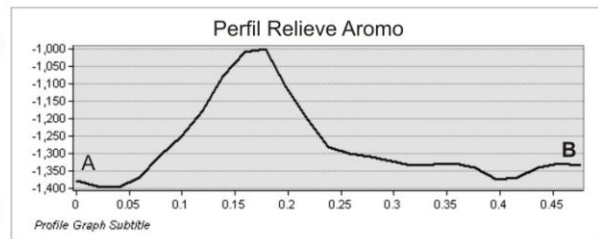
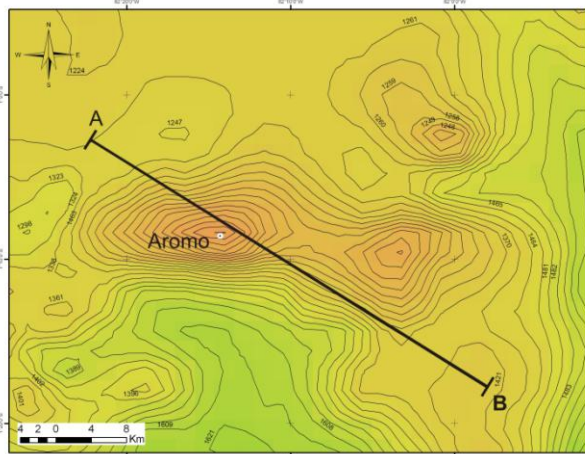

<b>Chart/Map References:</b>	Shown Named on Map/Chart:	
	Shown Unnamed on Map/Chart:	<i>Bathymetry and Continental and Insular Relief. Scale 1:1.500.000. INOCAR –IRD, 2008</i>
	Within Area of Map/Chart:	

<b>Reason for Choice of Name</b> (if a person, state how associated with the feature to be named):	<i>Name proposed from the nearby continental elevation Aromo, where the Refinery of the Pacific is being built. For this reason it is going to be a very important site for Ecuador.</i>
--	--

<b>Discovery Facts:</b>	Discovery Date:	<i>February and March 2005</i>
	Discoverer (Individual, Ship):	

<b>Supporting Survey Data, including Track Controls:</b>	Date of Survey:	<i>February and March 2005</i>
	Survey Ship:	<i>French RV L'Atalante</i>
	Sounding Equipment:	<i>EM12D</i>
	Type of Navigation:	
	Estimated Horizontal Accuracy (nm):	
	Survey Track Spacing:	
	Supporting material can be submitted as Annex in analog or digital form:	<i>Images with morphologic characteristics of the Seamount</i>

<b>Proposer(s):</b>	Name(s):	<i>Andrés Pazmiño M</i>
	Date:	<i>31<sup>st</sup> August 2010</i>
	E-mail:	<i>apazmino@inocar.mil.ec</i>
	Organization and Address:	<i>Instituto Oceanografico de la Armada (INOCAR), Avenida 25 de Julio, Via a Pto. Maritimo (Base Naval Sur) Casilla de Correos 5940 Guayaquil, Ecuador</i>
	Concurrer (name, e-mail, organization and address):	

<b>Remarks:</b>	
-----------------	--

**NOTE :** This form should be forwarded, when completed :

- a) **If the undersea feature is located inside the external limit of the territorial sea** :-  
to your "National Authority for Approval of Undersea Feature Names" (see page 2-9) or, if this does not exist or is not known, either to the IHB or to the IOC (see addresses below);
- b) **If at least 50 % of the undersea feature is located outside the external limits of the territorial sea** :-  
to the IHB or to the IOC, at the following addresses :

International Hydrographic Bureau (IHB) 4, Quai Antoine 1er B.P. 445 MC 98011 MONACO CEDEX Principality of MONACO Fax: +377 93 10 81 40 E-mail: <a href="mailto:info@ihb.mc">info@ihb.mc</a>	Intergovernmental Oceanographic Commission (IOC) UNESCO Place de Fontenoy 75700 PARIS France Fax: +33 1 45 68 58 12 E-mail: <a href="mailto:info@unesco.org">info@unesco.org</a>
--	--