

UNDERSEA FEATURE NAME PROPOSAL

(Sea NOTE overleaf)

Note: The boxes will expand as you fill the form.

Name Proposed:	<i>Anikeeva Hill</i>	Ocean or Sea:	<i>Pacific Ocean</i>
-----------------------	----------------------	----------------------	----------------------

Geometry that best defines the feature (Yes/No) :

Point	Line	Polygon	Multiple points	Multiple lines*	Multiple polygons*	Combination of geometries*
<i>Yes</i>						

* Lines / polygons / geometries should be clearly distinguished when providing the coordinates below.

Coordinates:	Lat. (e.g. 63°32.6'N) <i>13°2'31.22"N</i>	Long. (e.g. 046°21.3'W) <i>134°42'4.76"W</i>
---------------------	--	---

Feature Description:	Maximum Depth: <i>4800-4850</i>	Steepness : <i>Up to 32°</i>	Shape : <i>Double top 8-shape</i>
	Minimum Depth : <i>4175</i>	Shape : <i>Double top 8-shape</i>	Dimension/Size : <i>3.5x7 miles</i>
	Total Relief : <i>675</i>	Dimension/Size : <i>3.5x7 miles</i>	

Associated Features:	<i>The hill is located to the South from Clarion fracture zone</i>
-----------------------------	--

Chart/Map References:	Shown Named on Map/Chart:	
	Shown Unnamed on Map/Chart:	
	Within Area of Map/Chart:	<i>GEBCO sheet 5.07</i>

Reason for Choice of Name (if a person, state how associated with the feature to be named):	<i>In honor of L.I.Anikeeva (1930 – 2009) – the leading expert in studying of ocean ferromanganese ore genesis. L.I.Anikeeva worked in VNIIOkeangeologia (St.-Petersburg), participated in six ocean expeditions, some of them were conducted in the Clarion-Clipperton zone. She has developed the system approach to study ferromanganese nodules and ocean crust. L.I.Anikeeva has published more than 100 scientific works (including 5 monographies). Many of them are devoted to geological structure and mineralization of the Clarion-Clipperton zone.</i>
--	--

Discovery Facts:	Discovery Date:	<i>1999</i>
	Discoverer (Individual, Ship):	<i>RV "Gelendzhik"</i>

Supporting Survey Data, including Track Controls:	Date of Survey:	<i>1999</i>
	Survey Ship:	<i>RV "Gelendzhik"</i>
	Sounding Equipment:	<i>EM 12 S 120 (Simrad)</i>
	Type of Navigation:	<i>GPS</i>
	Estimated Horizontal Accuracy (nm):	<i>22 meters</i>
	Survey Track Spacing:	<i>3D</i>

Proposer(s):	Name(s):	<i>V.V. Kruglyakov, M.E. Melnikov</i>
	Date:	<i>2011</i>
	E-mail:	<i>ocean@ymg.ru</i>
	Organization and Address:	<i>State Scientific Centre YUZHMOREGEOLOGIYA</i>
	Concurrer (name, e-mail, organization and address):	

. UNDERSEA FEATURE NAME *Anikeeva hill*

Bathymetric map (contour interval 100 m.)

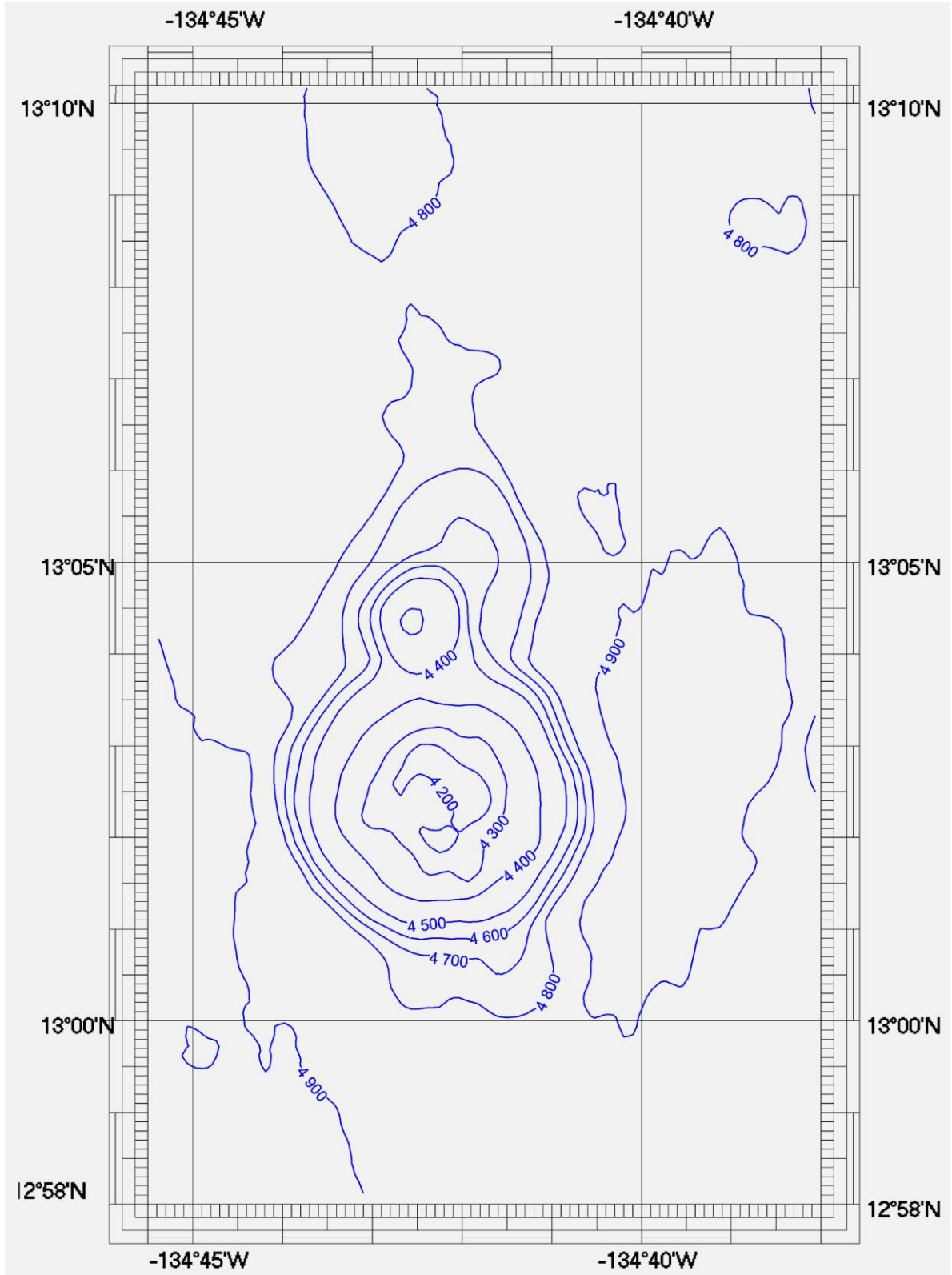

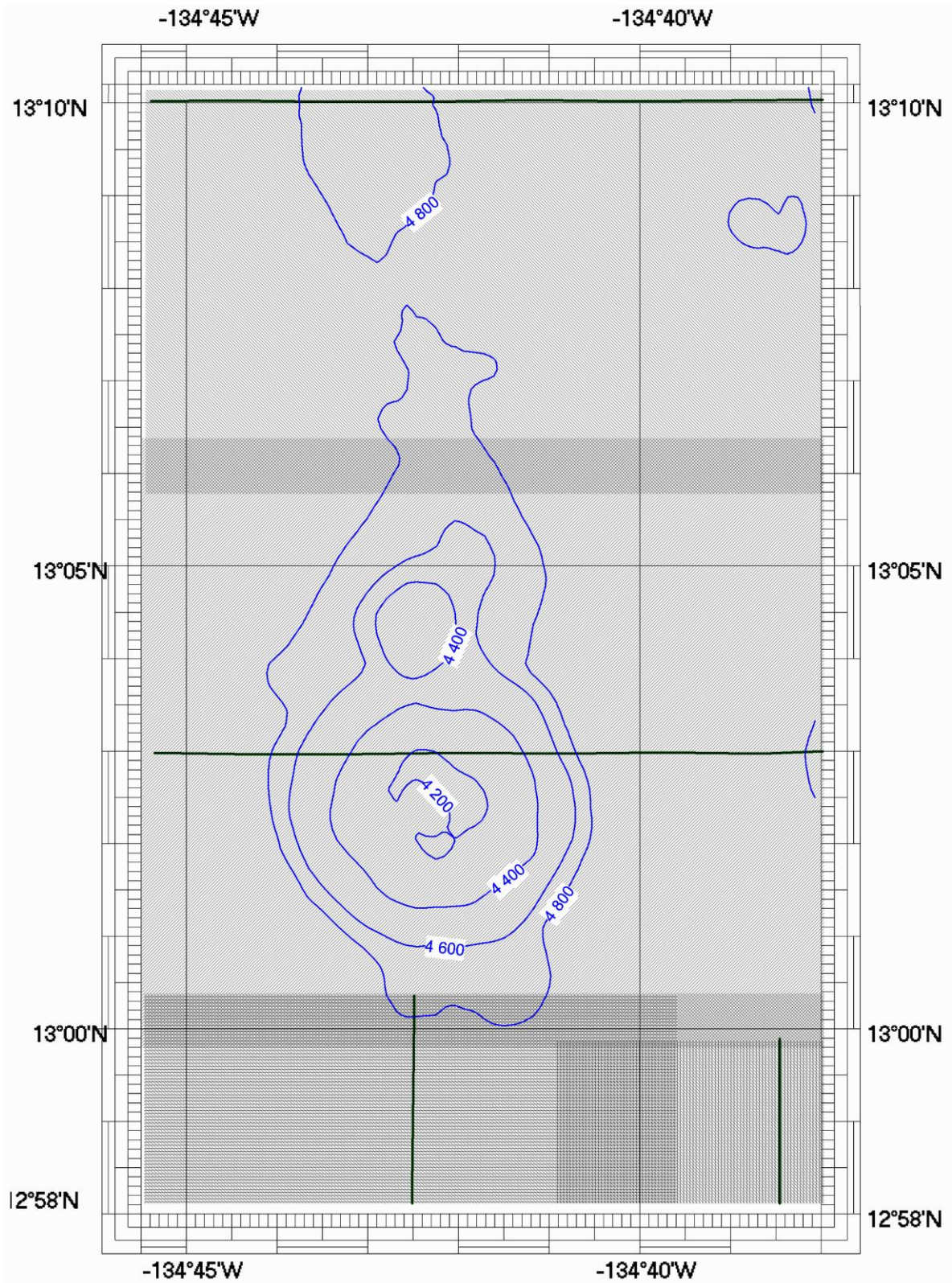

The measurement scheme of the Anikeeva hill. Sounding lines of Simrad EM 12 S 120 are shown by green straight lines. The coverage area of the multibeam echosounder is shown by shading. Sections of composite shading are overlapping zones.