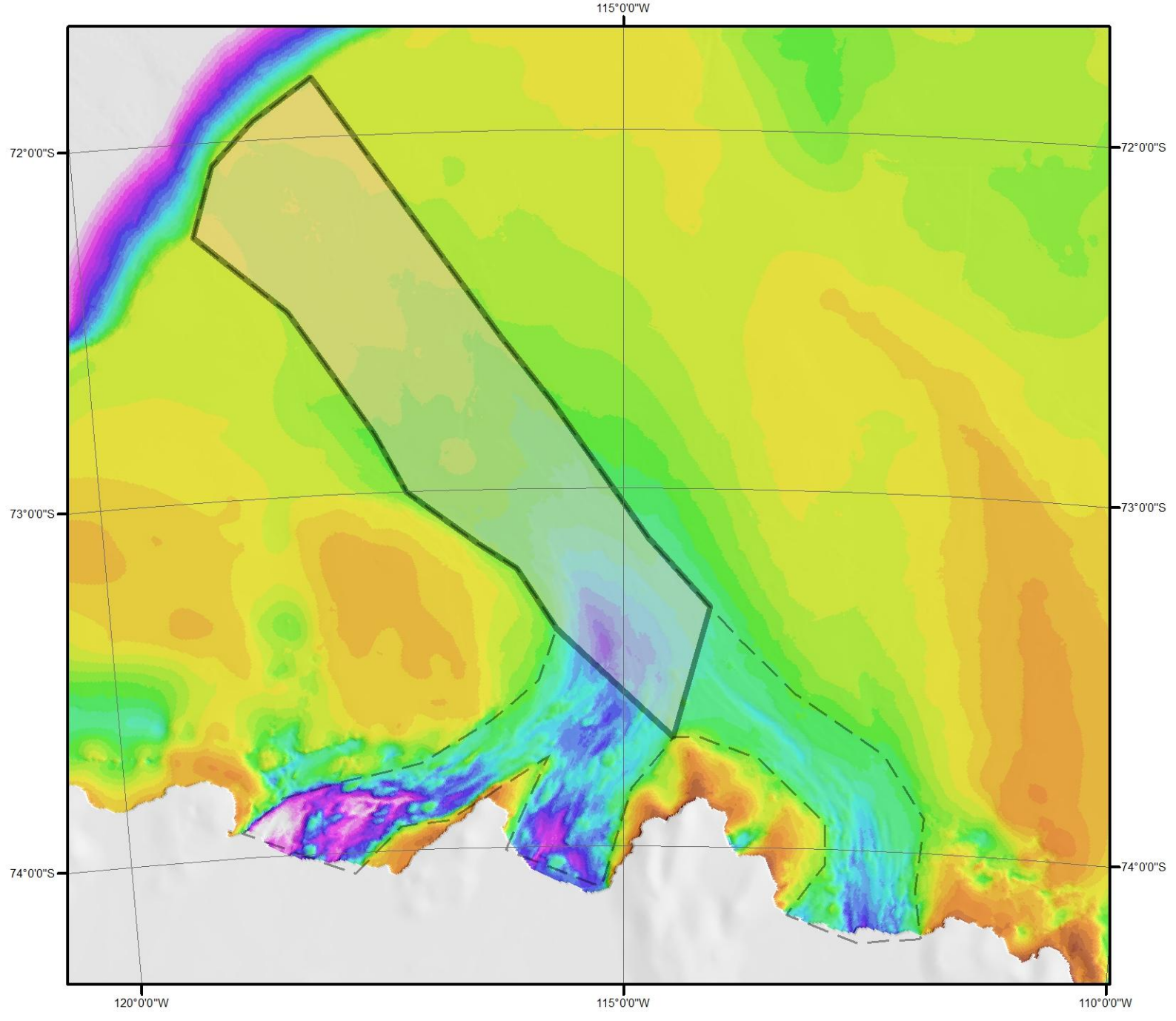
115°0'0"W
72°0'0"S
73°0'0"S
74°0'0"S
120°0'0"W
110°0'0"W