

INTERNATIONAL HYDROGRAPHIC ORGANIZATION	INTERGOVERNMENTAL OCEANOGRAPHIC COMMISSION (of UNESCO)
--	---

UNDERSEA FEATURE NAME PROPOSAL

(Sea NOTE overleaf)

Note: The boxes will expand as you fill the form.

Name Proposed:	Ikariboshi Seamount	Ocean or Sea:	Philippine Sea
-----------------------	---------------------	----------------------	----------------

Geometry that best defines the feature (Yes/No) :						
Point	Line	Polygon	Multiple points	Multiple lines*	Multiple polygons*	Combination of geometries*
		Yes				

* Geometry should be clearly distinguished when providing the coordinates below.

	Lat. (e.g. 63°32.6'N)	Long. (e.g. 046°21.3'W)
Coordinates:	17°30.23'N	133°31.84'E
	17°32.51'N	133°32.44'E
	17°35.68'N	133°43.91'E
	17°34.02'N	133°50.67'E
	17°30.10'N	133°56.13'E
	17°27.83'N	133°56.13'E
	17°25.57'N	133°51.00'E
	17°19.38'N	133°45.57'E
	17°20.14'N	133°40.89'E
	17°23.16'N	133°36.97'E
	17°24.97'N	133°36.67'E
17°25.57'N	133°32.89'E	
17°30.23'N	133°31.84'E	

Feature Description:	Maximum Depth:	5800 m in depth	Steepness :	
	Minimum Depth :	3076 m in depth	Shape :	Distorted conical
	Total Relief :	2724 m	Dimension/Size :	

Associated Features:	Ikariboshi Seamount is located to the northwest of the Myokenboshi Seamount.
-----------------------------	--

Chart/Map References:	Shown Named on Map/Chart:	
	Shown Unnamed on Map/Chart:	
	Within Area of Map/Chart:	W1004A, W1009

Reason for Choice of Name (if a person, state how associated with the feature to be named):	"Ikariboshii" is one of the Japanese dialect names that mean the Cassiopeia.
--	--

Discovery Facts:	Discovery Date:	1997
	Discoverer (Individual, Ship):	The Japanese survey vessel "Takuyo"

Supporting Survey Data, including Track Controls:	Date of Survey:	Jun. 1997 Apr. – May 2007
--	------------------------	------------------------------

	Survey Ship:	The Japanese survey vessel "Takuyo" (1997) The Japanese survey vessel "Shoyo" (2007)
	Sounding Equipment:	Multibeam echo sounder Seabeam 210A (1997) Seabeam 2112 (2007)
	Type of Navigation:	GPS with SA (1997) GPS without SA (2007)
	Estimated Horizontal Accuracy (nm):	0.054 nm (100 m) in 1997 0.014 nm (26 m) in 2007
	Survey Track Spacing:	3 miles
	Supporting material can be submitted as Annex in analog or digital form.	

Proposer(s):	Name(s):	JCUFN
	Date:	August 19, 2013
	E-mail:	ohara@jodc.go.jp
	Organization and Address:	Hydrographic and Oceanographic Department, Japan Coast Guard Aomi 2-5-18, Koto-ku, Tokyo 135- 0064, Japan
	Concurrer (name, e-mail, organization and address):	

Remarks:	This name was registered in the JCUFN gazetteer in 2000.
-----------------	--

NOTE : This form should be forwarded, when completed :

- a) **If the undersea feature is located inside the external limit of the territorial sea :-**
to your "National Authority for Approval of Undersea Feature Names" (see page 2-9) or, if this does not exist or is not known, either to the IHB or to the IOC (see addresses below);
- b) **If at least 50 % of the undersea feature is located outside the external limits of the territorial sea :-**
to the IHB or to the IOC, at the following addresses :

International Hydrographic Bureau (IHB) 4, Quai Antoine 1er B.P. 445 MC 98011 MONACO CEDEX <u>Principality of MONACO</u> Fax: +377 93 10 81 40 E-mail: info@ihb.mc	Intergovernmental Oceanographic Commission (IOC) UNESCO Place de Fontenoy 75700 PARIS <u>France</u> Fax: +33 1 45 68 58 12 E-mail: info@unesco.org
---	---

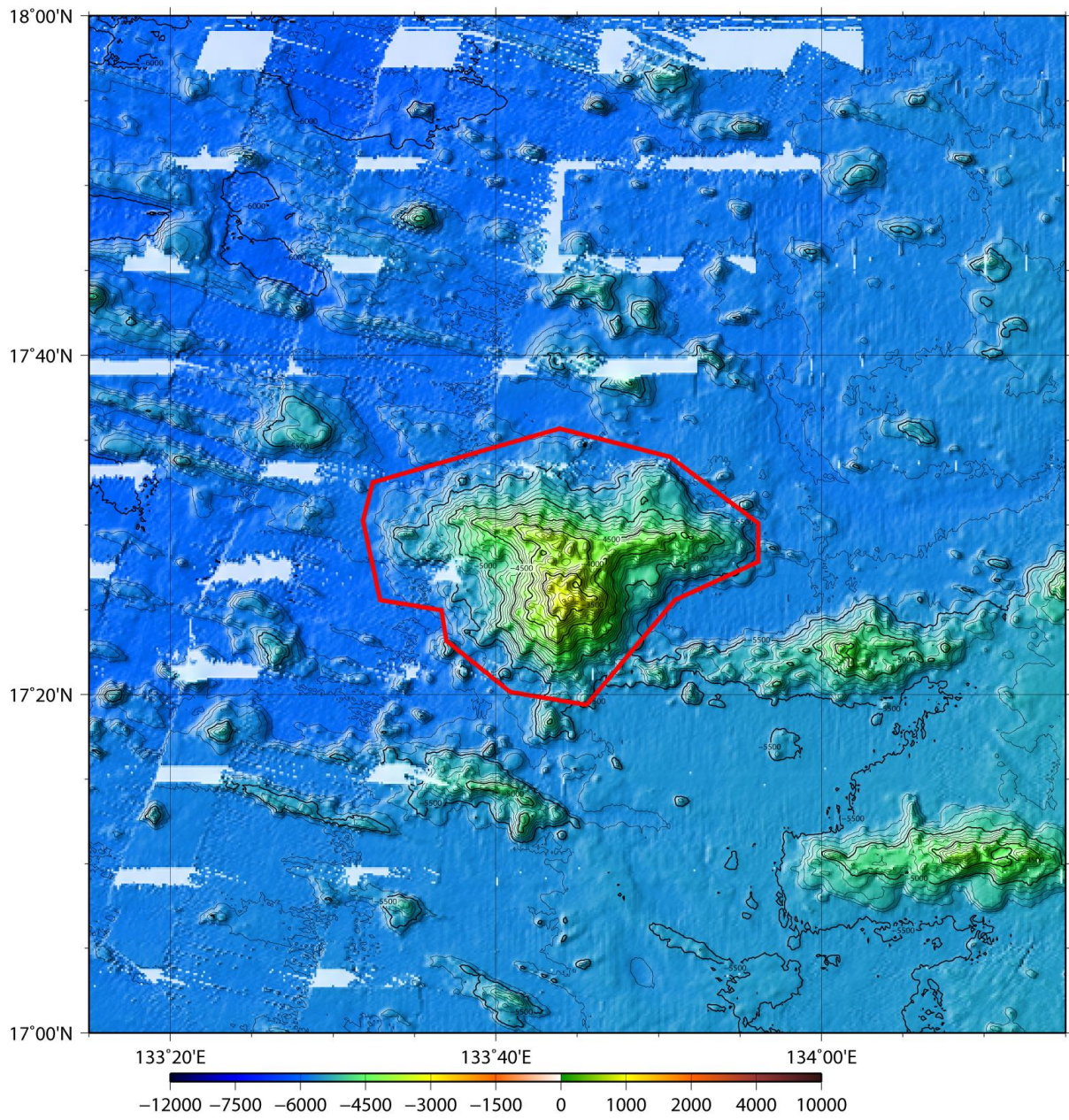

Fig. 1. Bathymetric map of the Ikariboshi Seamount. The bathymetric contour interval is 100 m.

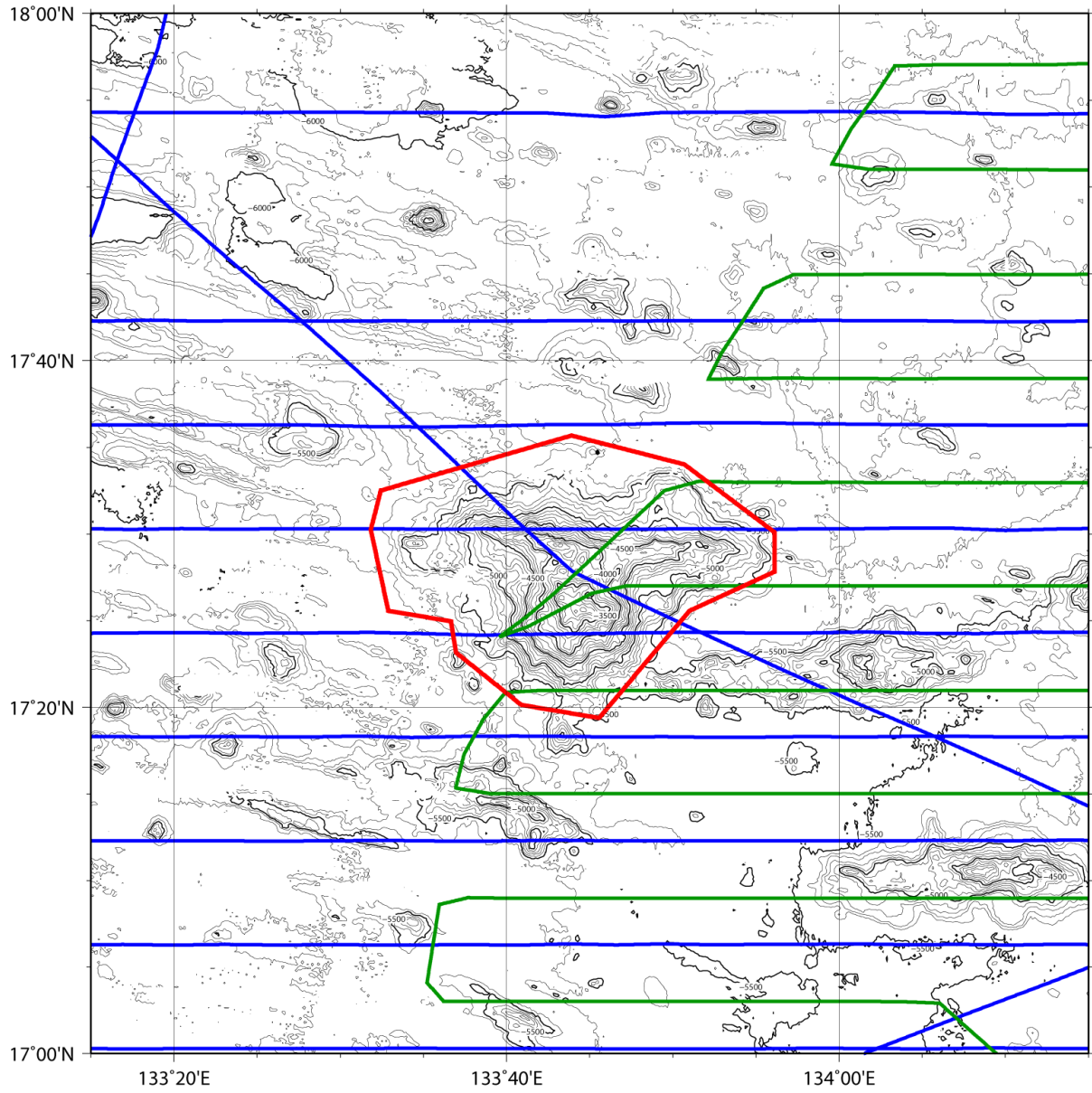

Fig. 2. Bathymetric map of the Ikariboshi Seamount, showing track lines. Tracklines in blue are surveys in 1997, in green are surveys in 2007. The bathymetric contour interval is 100 m.