

## UNDERSEA FEATURE NAME PROPOSAL

(Sea NOTE overleaf)

Note: The boxes will expand as you fill the form.

Name Proposed: Milanovskiy Seamount Ocean or Sea: Indian Ocean

Geometry that best defines the feature (Yes/No) :

Point	Line	Polygon	Multiple points	Multiple lines*	Multiple polygons*	Combination of geometries*
		X				

\* Lines / polygons / geometries should be clearly distinguished when providing the coordinates below.

Coordinates:	Lat. (e.g. 63°32.6'N) 27°39'33" S 27°37'12" S 27°37'23" S 27°39'39" S 27°44'38" S 27°42'22" S	Long. (e.g. 046°21.3'W) 64°33'18" E 64°45'39" E 65°01'01" E 65°06'46" E 64°55'17" E 64°39'44" E

<b>Feature Description:</b>	Maximum Depth:	3400 m	Steepness :	
	Minimum Depth :	1864 m	Shape :	
	Total Relief :	1500 m	Dimension/Size :	7 x 23 ml

Associated Features: The feature is located in the Rodrigues Triple Junction

<b>Chart/Map References:</b>	Shown Named on Map/Chart:	
	Shown Unnamed on Map/Chart:	<u>On GEBCO sheet 5.09</u>
	Within Area of Map/Chart:	

**Reason for Choice of Name** (if a person, state how associated with the feature to be named): The name is given after Milanovskiy E.E. (1923-2012) - geologist, academician of the Russian Academy of Sciences (1992), Distinguished Professor of Moscow State University. Veteran of the Second World War. He published over 600 papers, including 20 monographs and several textbooks. Developed the theory of continental rifting.

**Discovery Facts:** Discovery Date: Discoverer (Individual, Ship):

<b>Supporting Survey Data, including Track Controls:</b>	Date of Survey:	2012-2013
	Survey Ship:	<u>"Akademik Nikolai Strakhov"</u>
	Sounding Equipment:	<u>SeaBat 8150 (12kHz), 1:200 000 scale</u>
	Type of Navigation: Estimated Horizontal Accuracy (nm): Survey Track Spacing:	<u>Navstar GPS ±0,001 mile regular bathymetric survey</u>

**Proposer(s):** Name(s): Dobrolubova K.O.  
Date: August 2013  
E-mail: K\_Dobrolubova@mil.ru  
Organization and Address: Geological Institute, Russian Academy of Sciences  
Concurrer (name, e-mail, organization and address): Dobrolubova K.O.

## OVERVIEW MAPS

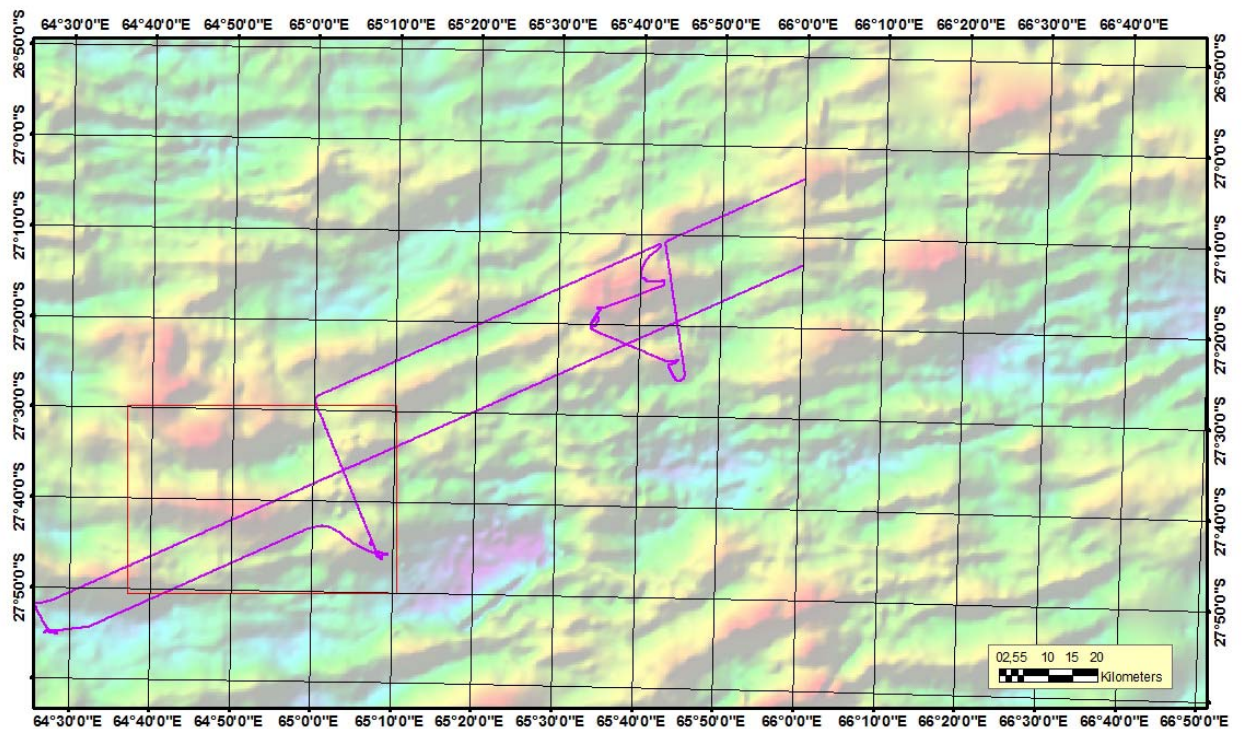

**UNDERSEA FEATURE NAME** *Milanovskiy Seamount*

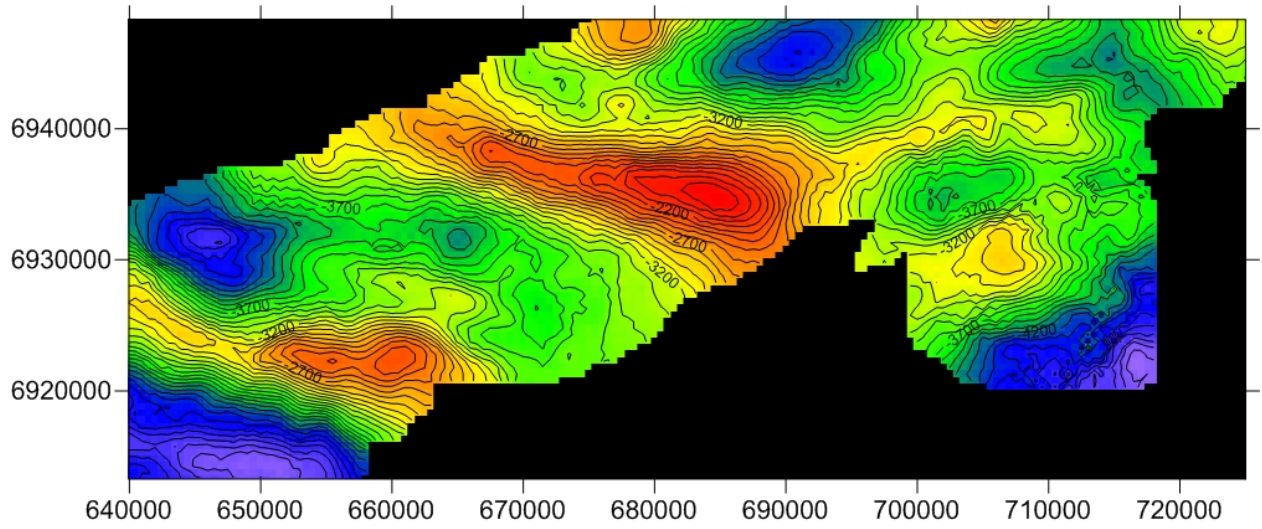

*Bathymetric map (contour interval 100 m.)*