

UNDERSEA FEATURE NAME PROPOSAL
PROPOSITION DE NOM POUR UNE FORME DU RELIEF SOUS-MARIN
(See NOTE overleaf / Voir NOTE au verso)

- Notes:**
- a) **Translation in French is provided for convenience. However, the form should be filled in English.**
La traduction en français est fournie à titre d'aide. Toutefois, le formulaire doit être rempli en anglais.
 - b) **The boxes will expand as you fill the form.**
Les cadres s'élargiront au fur et à mesure que vous remplirez le formulaire.

Name Proposed: <i>Nom propose:</i>	Sabah Trough	Ocean or sea: <i>Océan ou mer:</i>	South China Sea
--	--------------	--	-----------------

Geometry that best defines the feature (Yes/No): <i>Geometrie definissant le mieux la forme (Oui/Non):</i>						
Point <i>Point</i>	Line <i>Ligne</i>	Polygon <i>Polygone</i>	Multiple points <i>Points multiples</i>	Multiple lines* <i>Lignes Multiples*</i>	Multiple polygons* <i>Polygones Multiples*</i>	Combination of Geometries* <i>Combinaison des geometries*</i>
		Yes				

*Geometry should be clearly distinguished when providing the coordinates below.
La geometrie doit etre clairement identifiée en fournissant les coordonnees ci-dessous.

	Lat. (e.g.63-32.6N)	Long. (e.g. 042-21.3W)
Coordinates: <i>Coordonnees:</i>	07-56-47.487N	115-12-47.134E
	07-28-22.737N	115-37-53.325E
	07-11-59.268N	115-20-48.332E
	06-58-01.515N	115-08-09.572E
	06-40-43.716N	114-48-11.529E
	06-27-11.670N	114-28-26.797E
	06-53-08.867N	114-02-02.718E
	07-06-53.472N	114-23-07.319E
	07-18-38.045N	114-33-46.275E
	07-35-27.830N	114-45-45.101E
	07-47-24.905N	114-59-57.043E

Features Description: <i>Description de la forme Du relief:</i>	Maximum Depth: <i>Profondeur max:</i>	2900 m in Trough	Steepness: <i>Declivite:</i>	45°
	Minimum Depth: <i>Profondeur min:</i>	Shallowest section of sidewall <2000 m	Shape: <i>Forme:</i>	Through
	Total Relief: <i>Relief total:</i>		Dimension / Size: <i>Dimension / Taille:</i>	~ 41,540 km ²

Associated Features: <i>Formes aux cartes:</i>	
--	--

Chart / Map References: <i>References aux cartes:</i>	Shown Named on Map / Chart: <i>Est representee, avec son nom, sur la carte:</i>	
	Shown Unnamed on Map / Chart: <i>Est representee, sans nom, sur la carte:</i>	MAL 6, MAL 781 and MAL 885
	Within Area of Map / Chart: <i>Couverte par la carte:</i>	MAL 6, MAL 781 and MAL 885

Reason for Choice of Name (if a person, state how associated with the feature to be named): <i>Raison du choix du nom (s'il s'agit d'une personne, preciser de quelle maniere elle est associee a la forme du relief a denommer):</i>	<p>Sabah is Malaysia's easternmost state, one of two Malaysian states on the island of Borneo. It is also one of the founding members of the Malaysian federation alongside Sarawak. It is located on the northern portion of the island of Borneo and known as the second largest state in the country after Sarawak, which it borders on its southwest. This territory has a certain level of autonomy in administration, immigration, and judiciary which differentiates it from the Malaysian Peninsula states. Sabah is often referred to as the "Land Below The Wind", a phrase used by seafarers in the past to describe lands south of the typhoon belt.</p> <p>Seems the undersea feature was mapped and located near to Sabah water, is thus proposed be named.</p>
---	---

Discovery Facts: <i>Renseignements concernant la decouverte:</i>	Discovery Date: <i>Date de la decouverte:</i>	March 2007
	Discoverer (Individual, Ship): <i>Decouvreur (personne ou navire):</i>	National Hydrographic Centre

Supporting Survey Data, including Track Controls: <i>Donnees de sondage a l'appui, incluant des profils de controle:</i>	Date of Survey: <i>Date du leve :</i>	23 rd Mac till 7 th July 2007
	Survey Ship: <i>Navire:</i>	MV Teknik Perdana
	Sounding Equipment: <i>Moyens de sondage:</i>	Kongsberg EM120
	Type of Navigation: <i>Mode de navigation:</i>	Wide Area DGPSVeripos
	Estimated Horizontal Accuracy (nm): <i>Precision de la position estimee, en milles Marins:</i>	2 m (0.001 nm)
	Survey Track Spacing: <i>Espacement entre les profils de sonde:</i>	Full coverage with multibeam
	Supporting material can be submitted as Annex in analog or digital form: <i>Des documents peuvent etre joints a l'appui de la proposition sous forme analogique ou numerique.</i>	

Proposer(s): <i>Presente par:</i>	Name(s): <i>Nom(s):</i>	Rear Admiral Zaaim bin Hasan
	Date:	15 July 2016
	E-mail:	zaaim@hydro.gov.my
	Organization and Address: <i>Organisation et adresse:</i>	National Hydrographic Centre, Bandar Armada Putra Pulau Indah 42009 Port Klang Malaysia
	Concurrer (name, e-mail, organization and address): <i>Appuye`par (nom, e-mail, organization et adresse):</i>	

Remarks: <i>Remarques:</i>	
--------------------------------------	--

Location of Sabah Trough:

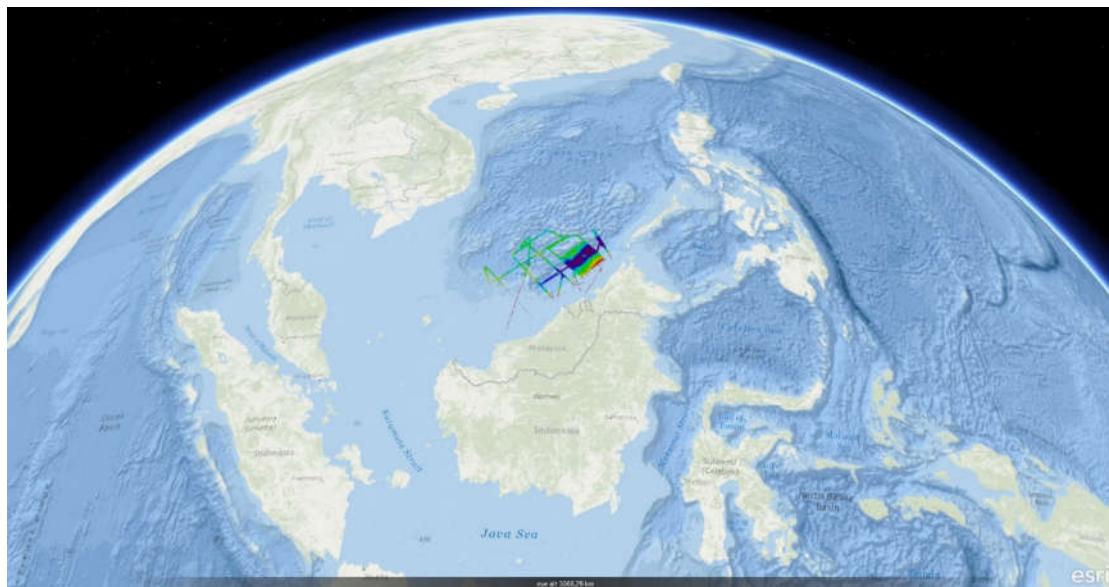

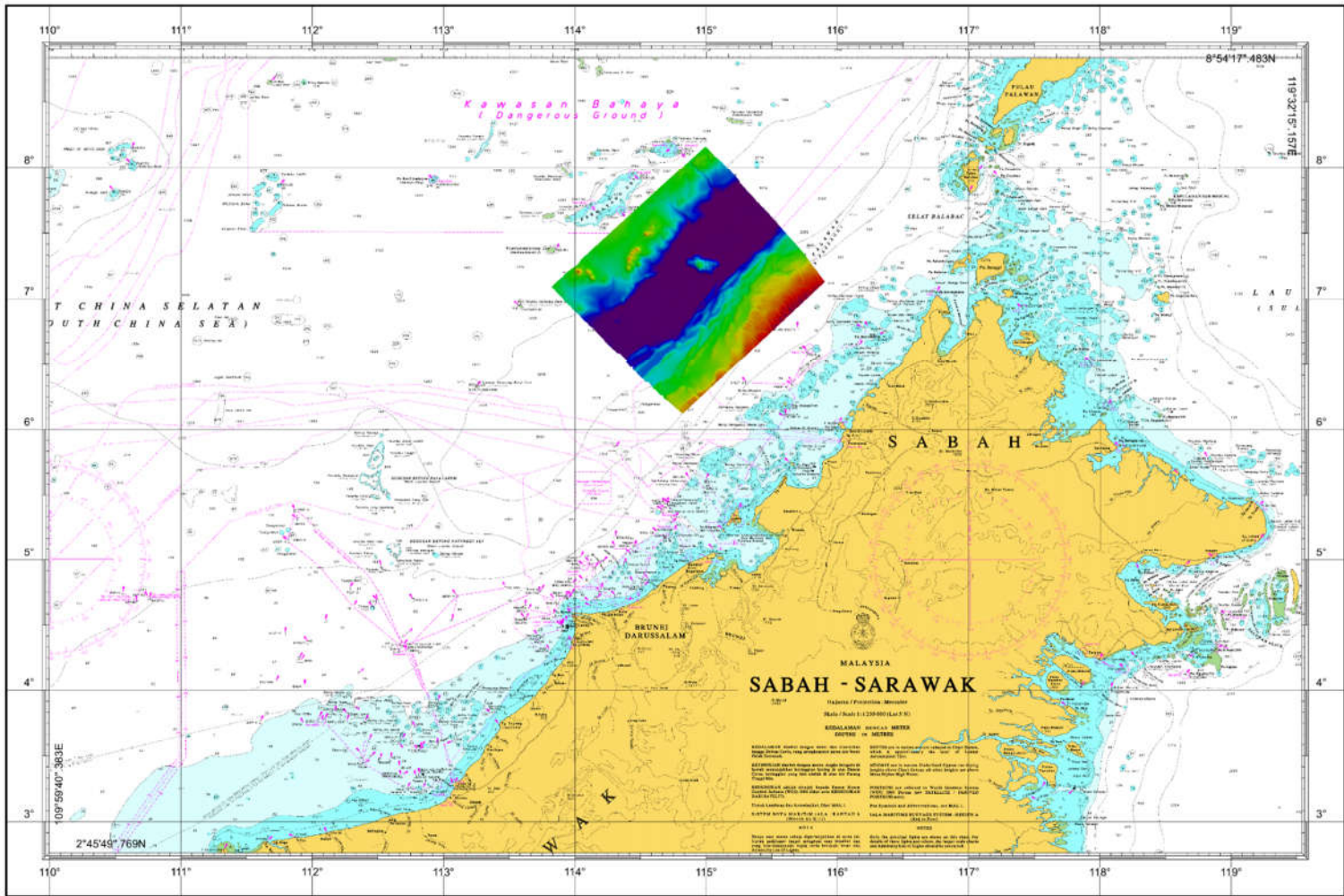

2D view

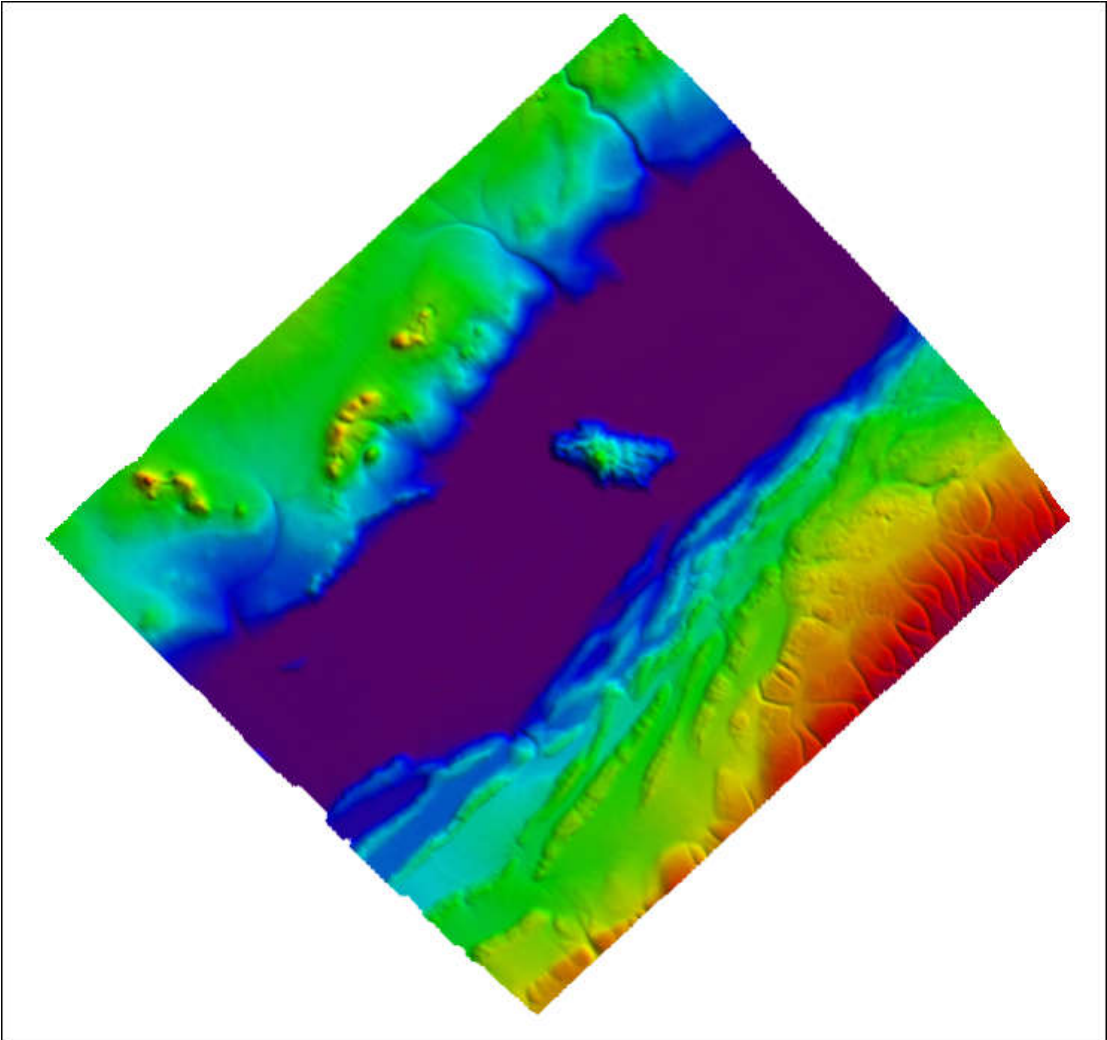

3D view

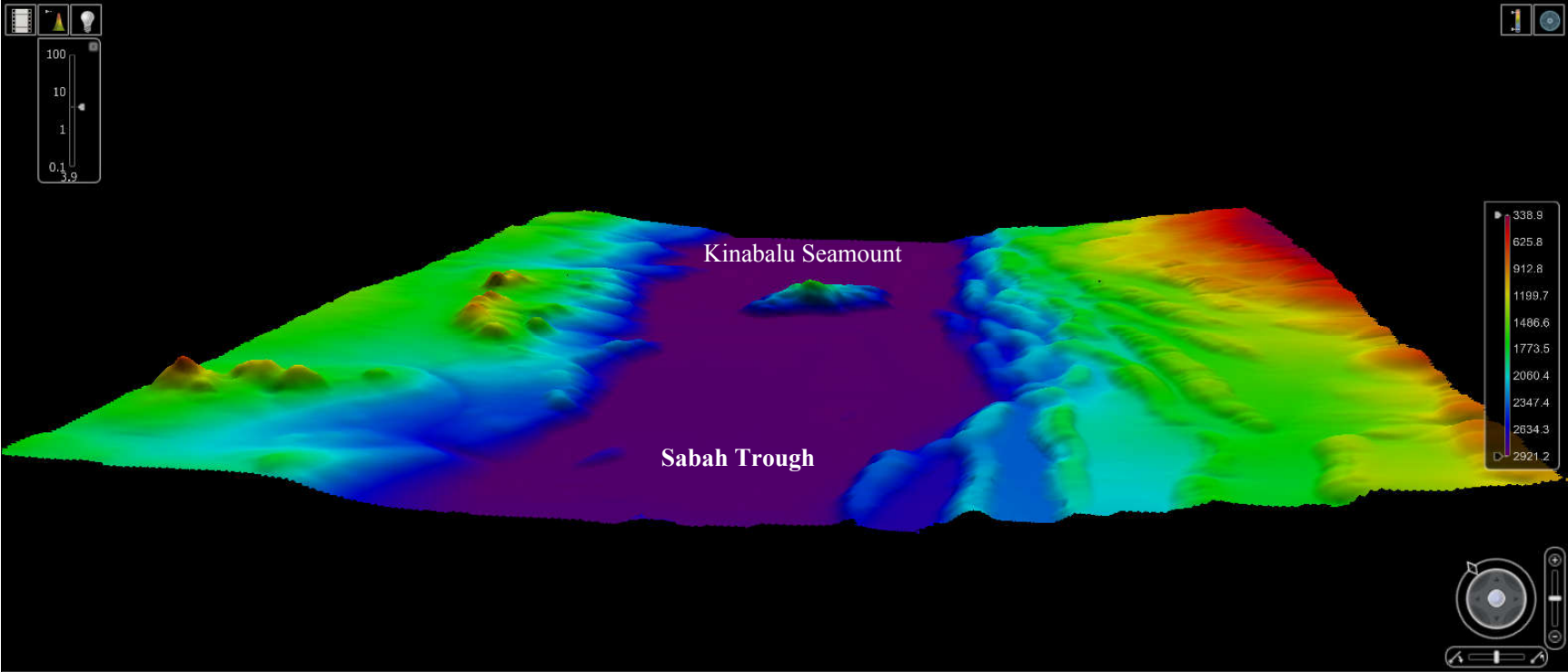

Cross Profile of Sabah Trough:

