

**UNDERSEA FEATURE NAME PROPOSAL**  
*PROPOSITION DE NOM POUR UNE FORME DU RELIEF SOUS-MARIN*  
(See NOTE overleaf / Voir NOTE au verso)

- Notes:**
- a) **Translation in French is provided for convenience. However, the form should be filled in English.**  
*La traduction en français est fournie à titre d'aide. Toutefois, le formulaire doit être rempli en anglais.*
  - b) **The boxes will expand as you fill the form.**  
*Les cadres s'élargiront au fur et à mesure que vous remplirez le formulaire.*

<b>Name Proposed:</b> <i>Nom propose:</i>	Layang-Layang Hill	<b>Ocean or sea:</b> <i>Océan ou mer:</i>	South China Sea
--	--------------------	--	-----------------

<b>Geometry that best defines the feature (Yes/No):</b> <i>Geométrie définissant le mieux la forme (Oui/Non):</i>						
<b>Point</b> <i>Point</i>	<b>Line</b> <i>Ligne</i>	<b>Polygon</b> <i>Polygone</i>	<b>Multiple points</b> <i>Points multiples</i>	<b>Multiple lines*</b> <i>Lignes Multiples*</i>	<b>Multiple polygons*</b> <i>Polygones Multiples*</i>	<b>Combination of Geometries*</b> <i>Combinaison des géométries*</i>
Yes		Yes				

\*Geometry should be clearly distinguished when providing the coordinates below.  
*La géométrie doit être clairement identifiée en fournissant les coordonnées ci-dessous.*

	<b>Lat. (e.g. 63-32.6N)</b>	<b>Long. (e.g. 042-21.3W)</b>
<b>Coordinates:</b> <i>Coordonnées:</i>	07-12-41.213N (Summit)	114-01-41.901E (Summit)
	07-14-57.636N	114-02-28.906E
	07-14-50.452N	114-03-01.606E
	07-14-37.391N	114-03-27.111E
	07-14-00.164N	114-04-45.591E
	07-13-49.715N	114-05-35.295E
	07-13-38.612N	114-06-40.041E
	07-13-04.650N	114-07-31.707E
	07-11-09.044N	114-08-27.951E
	07-10-03.726N	114-09-04.575E
	07-09-19.962N	114-09-08.499E
	07-08-50.567N	114-09-15.039E
	07-08-32.277N	114-08-38.415E
	07-08-46.648N	114-07-27.783E
	07-09-08.204N	114-07-00.969E
	07-09-27.800N	114-06-43.965E
	07-09-55.888N	114-06-41.349E
	07-10-27.241N	114-06-30.231E
	07-10-46.836N	114-06-00.801E
	07-10-50.755N	114-05-28.101E
	07-11-02.512N	114-05-03.903E
	07-10-55.327N	114-04-19.431E
	07-10-43.571N	114-03-48.040E
	07-10-43.571N	114-03-03.568E
	07-10-18.096N	114-02-45.256E
	07-10-03.073N	114-02-02.092E
	07-10-20.709N	114-00-54.730E
	07-10-46.836N	114-00-40.996E
	07-10-10.911N	114-00-07.642E
	07-10-28.547N	113-59-27.748E
	07-12-20.238N	113-59-25.132E
	07-13-24.244N	113-59-36.904E
	07-14-21.717N	114-00-35.110E
	07-14-57.636N	114-01-38.548E

<b>Features Description:</b> <i>Description de la forme</i> <i>Du relief:</i>	<b>Maximum Depth:</b> <i>Profondeur max:</i>	1,600.0 m	<b>Steepness:</b> <i>Declivité:</i>	45°
	<b>Minimum Depth:</b> <i>Profondeur min:</i>	694.6 m	<b>Shape:</b> <i>Forme:</i>	Oval
	<b>Total Relief:</b> <i>Relief total:</i>	905.4 m	<b>Dimension / Size:</b> <i>Dimension / Taille:</i>	119.3 km <sup>2</sup>

<b>Associated Features:</b> <i>Formes aux cartes:</i>	Layang-Layang Island
--	----------------------

<b>Chart / Map References:</b> <i>References aux cartes:</i>	<b>Shown Named on Map / Chart:</b> <i>Est representee, avec son nom, sur la carte:</i>	
	<b>Shown Unnamed on Map / Chart:</b> <i>Est representee, sans nom, sur la carte:</i>	MAL 6, MAL 781 and MAL 885
	<b>Within Area of Map / Chart:</b> <i>Couverte par la carte:</i>	MAL 6, MAL 781 and MAL 885

<b>Reason for Choice of Name (if a person, state how associated with the feature to be named):</b> <i>Raison du choix du nom (s'ils'agait`unepersoonne, preciser de quellemaniereelleestassocieea`laforme du relief a denommer):</i>	This undersea feature was named as Layang-Layang Hill because of its own geographical location which is located 13nm south east of Layang-Layang Island which serves as a natural shelter for migrating birds.
---	--

<b>Discovery Facts:</b> <i>Renseignementsconcernant la decouverte:</i>	<b>Discovery Date:</b> <i>Date de la decouverte:</i>	May 2007
	<b>Discoverer (Individual, Ship):</b> <i>Decouvreur (personneounavire):</i>	MV Teknik Perdana

<b>Supporting Survey Data, including Track Controls:</b> <i>Donnees de sondagea`l'appui, incluant des profils de controle:</i>	<b>Date of Survey:</b> <i>Date du leve`:</i>	23 <sup>rd</sup> Mac till 7 <sup>th</sup> July 2007
	<b>Survey Ship:</b> <i>Navire:</i>	MV Teknik Perdana
	<b>Sounding Equipment:</b> <i>Moyens de sondage:</i>	Kongsberg EM120
	<b>Type of Navigation:</b> <i>Mode de navigation:</i>	Wide Area DGPS Veripos
	<b>Estimated Horizontal Accuracy (nm):</b> <i>Precision de la position estimee, enmilles Marins:</i>	2 m (0.001 nm)
	<b>Survey Track Spacing:</b> <i>Espacement entre les profils de sonde:</i>	Full coverage with multibeam
	<b>Supporting material can be submitted as Annex in analog or digital form:</b> <i>Des documents peuventetre joints a`l'appui de la proposition sous formeanalogiqueounumerique.</i>	

<b>Proposer(s):</b> <i>Presente`par:</i>	<b>Name(s):</b> <i>Nom(s):</i>	Rear Admiral Zaaïm bin Hasan
	<b>Date:</b>	15 Jul 2016
	<b>E-mail:</b>	zaaim@hydro.gov.my
	<b>Organization and Address:</b> <i>Organisation et adresse:</i>	National Hydrographic Centre, Bandar Armada Putra Pulau Indah 42009 Port Klang Malaysia
	<b>Concurrer (name, e-mail, organization and address):</b> <i>Appuye`par (nom, e-mail, organization et adresse):</i>	

<b>Remarks:</b> <i>Remarques:</i>	
--------------------------------------	--

Location of Layang-Layang Hill:

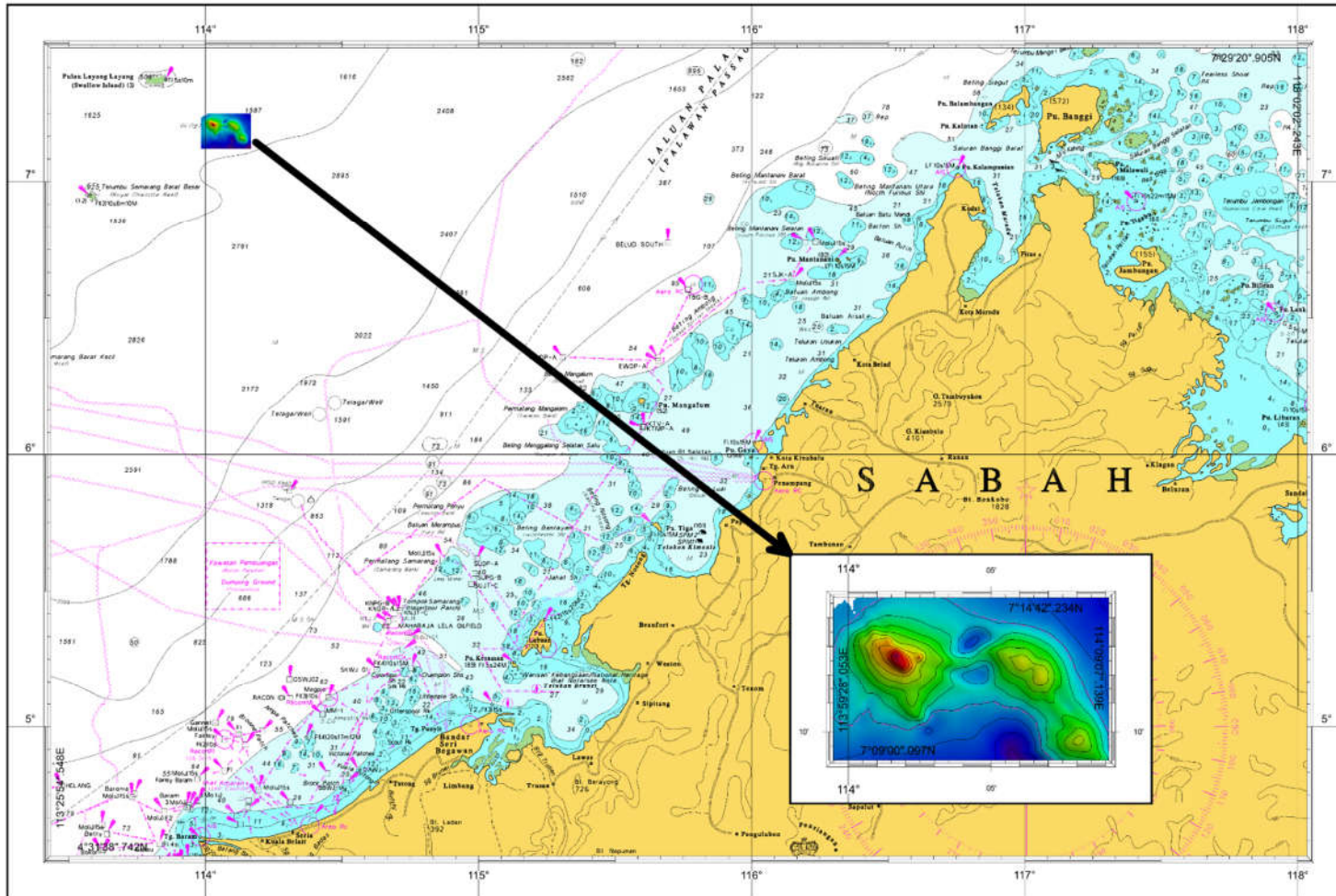

2D View

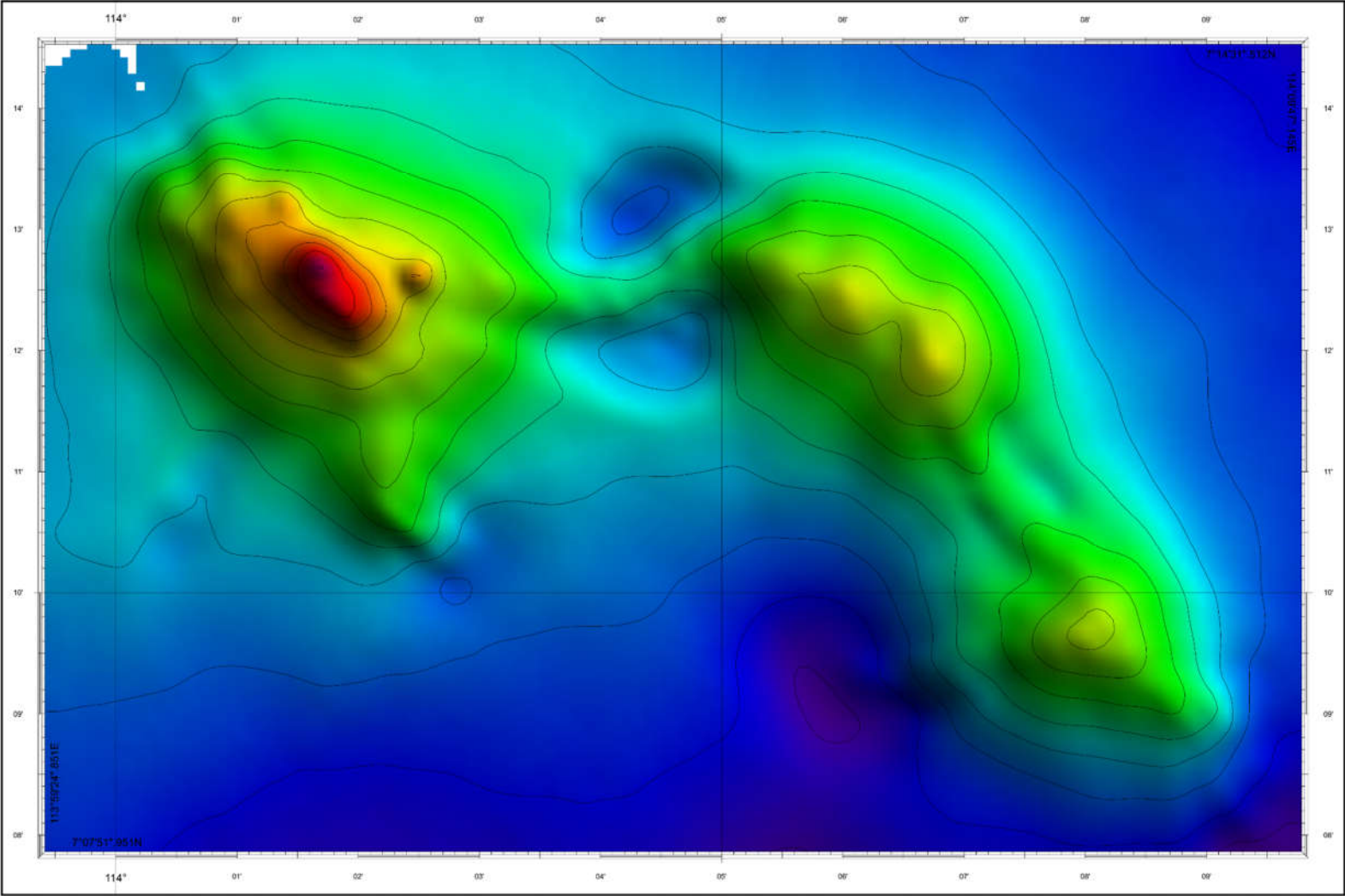

3D View

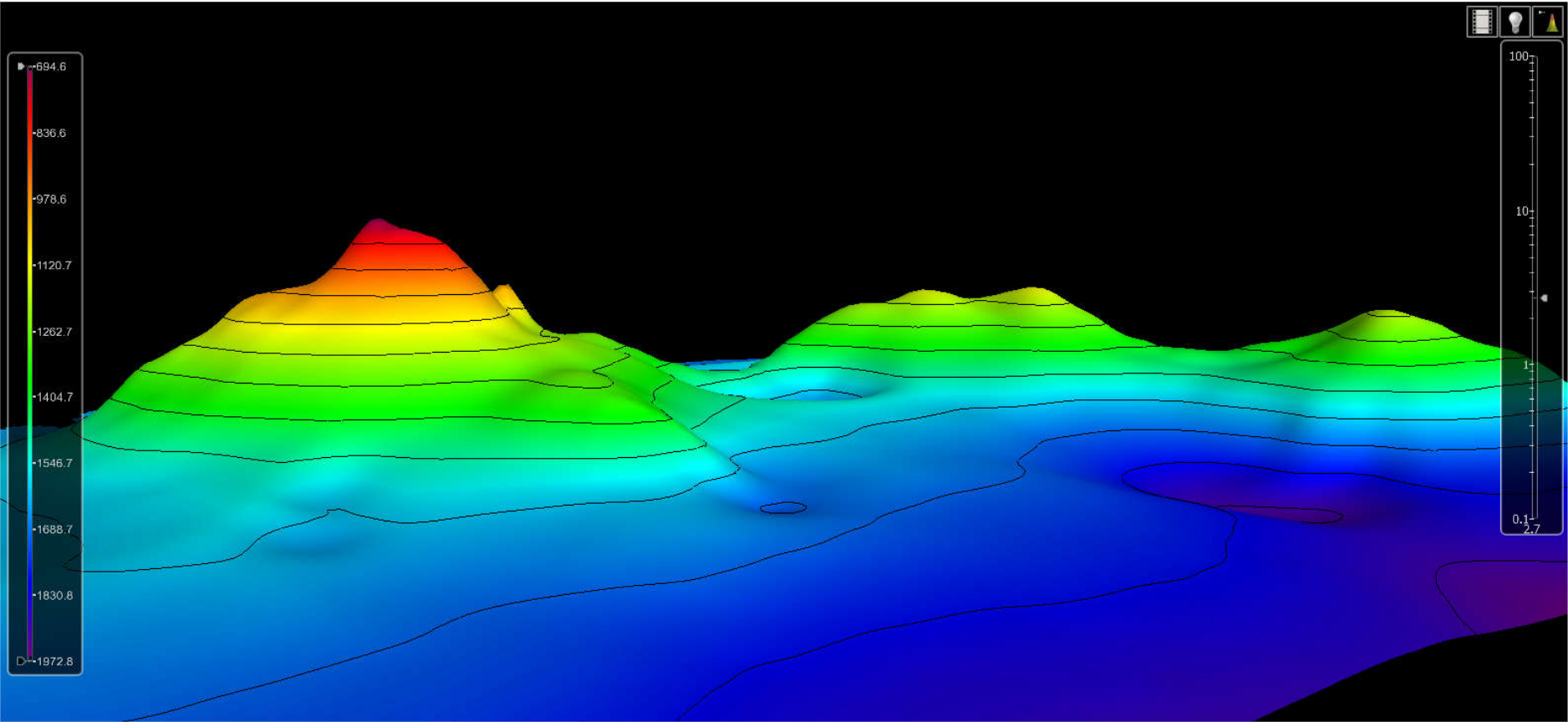



Profile of the Layang-Layang Hill

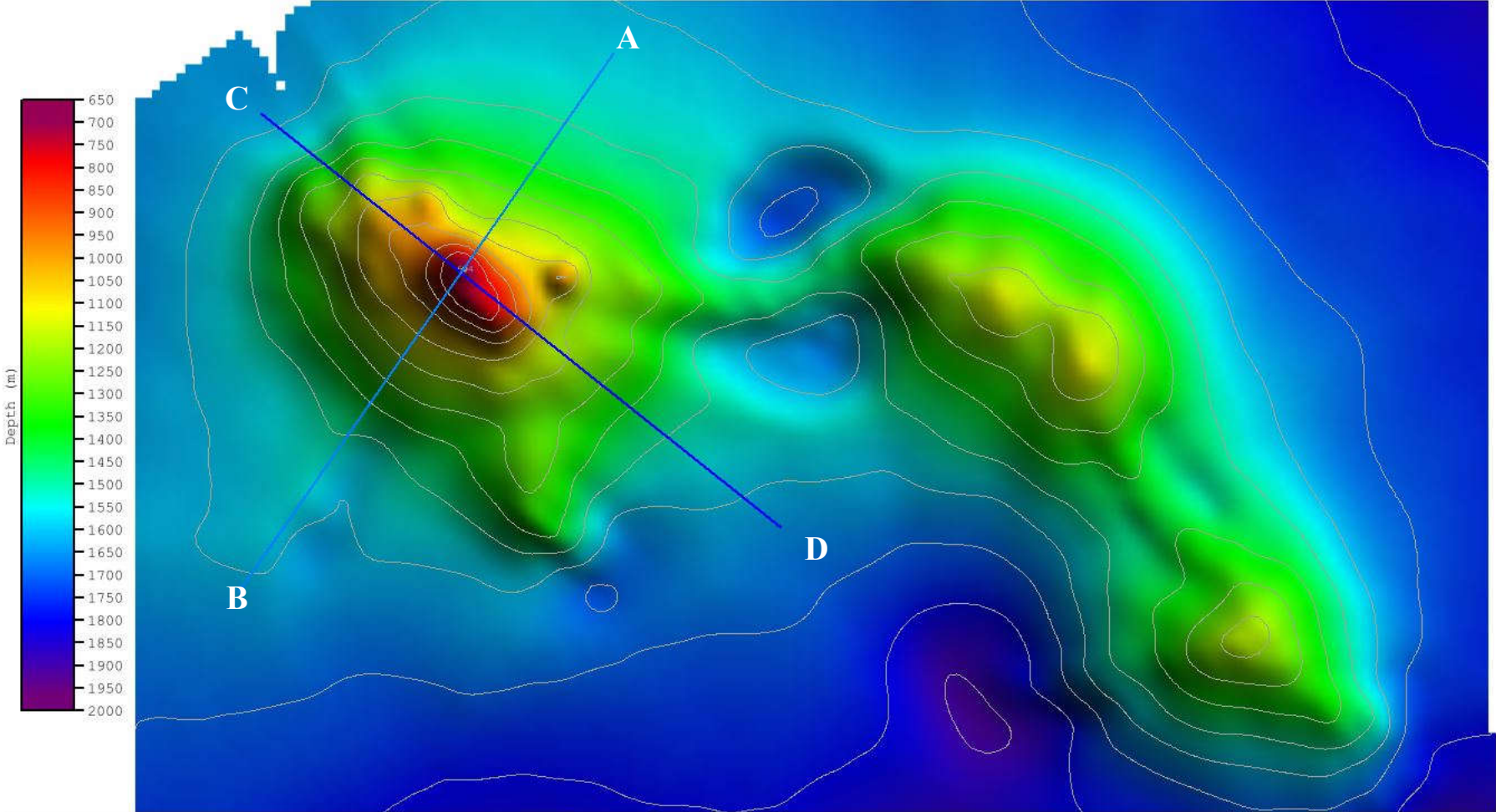

A

B

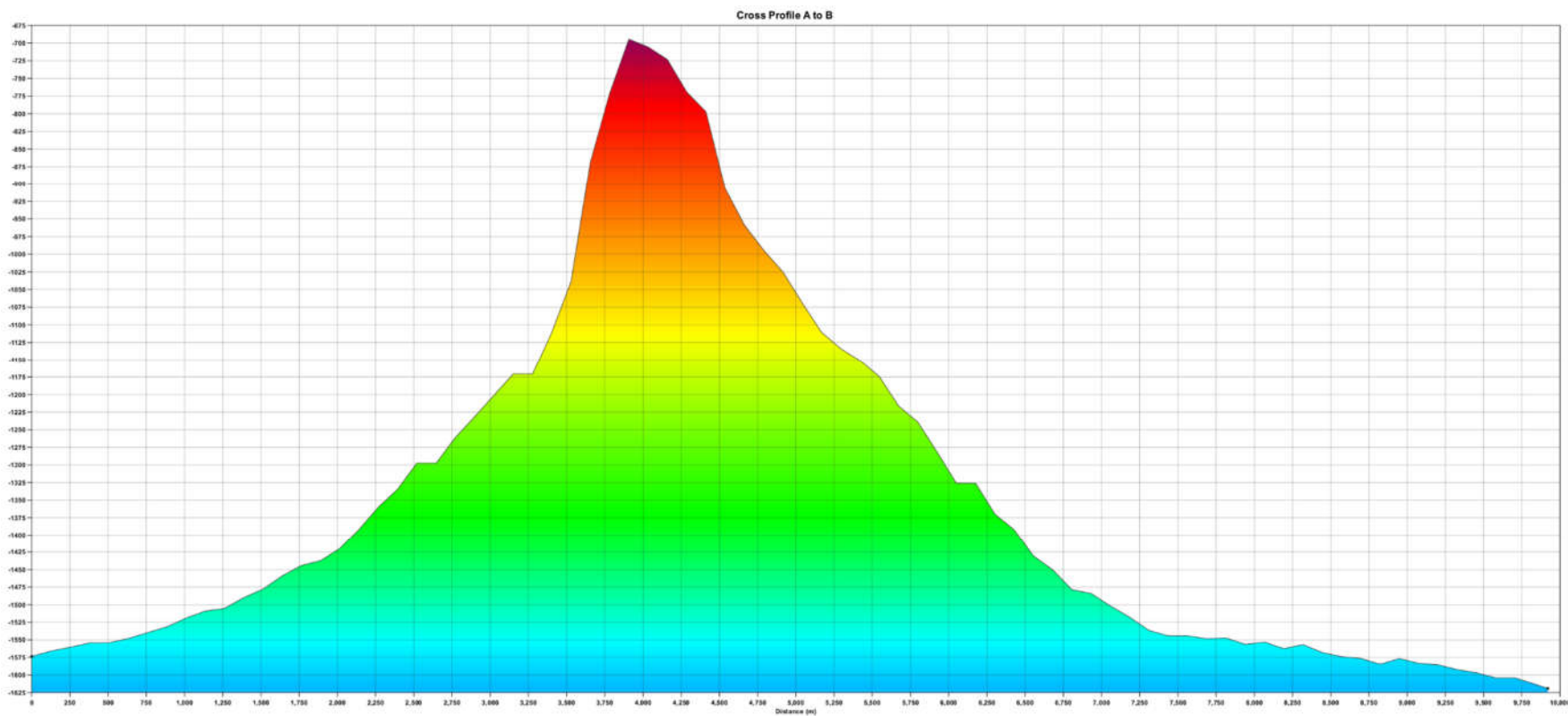

C

D

