

UNDERSEA FEATURE NAME PROPOSAL
(See IHO-IOC Publication B-6 and NOTE overleaf)

Note: The boxes will expand as you fill the form.

Name Proposed:	Yuhuang Ridge	Ocean or Sea:	Southwest Indian Ocean
-----------------------	---------------	----------------------	------------------------

Geometry that best defines the feature (Yes/No) :						
Point	Line	Polygon	Multiple points	Multiple lines*	Multiple polygons*	Combination of geometries*
		Yes				

* Geometry should be clearly distinguished when providing the coordinates below.

	Lat. (e.g. 63°32.6'N)	Long. (e.g. 046°21.3'W)
Coordinates:	37°57.1'S (Top)	49°16.0'E (Top)
	38°01.3'S (Bottom)	49°06.4'E (Bottom)
	38°01.3'S	49°04.9'E
	38°00.5'S	49°02.0'E
	37°59.5'S	49°02.2'E
	37°58.7'S	49°04.6'E
	37°58.3'S	49°06.6'E
	37°55.4'S	49°13.5'E
	37°54.3'S	49°17.1'E
	37°54.7'S	49°24.3'E
	37°55.6'S	49°27.0'E
	37°56.5'S	49°26.2'E
	37°58.4'S	49°21.7'E
	37°59.1'S	49°17.2'E
	38°00.9'S	49°11.2'E
38°01.3'S	49°06.4'E	

Feature Description:	Maximum Depth:	3300 m	Steepness :	
	Minimum Depth :	1300 m	Shape :	
	Total Relief :	2000 m	Dimension/Size :	48 km * 11 km

Associated Features:	This ridge is located in south of central rift valley of Southwest Indian Ridge.
-----------------------------	--

Chart/Map References:	Shown Named on Map/Chart:	
	Shown Unnamed on Map/Chart:	GEBCO 5.09
	Within Area of Map/Chart:	

Reason for Choice of Name (if a person, state how associated with the feature to be named):	China Ocean Mineral Resources R&D Association (COMRA) found "Yuhuang Hydrothermal Field" in this region in 2010. With the deepening of following survey, this ridge was found in the surroundings. So the ridge was named "Yuhuang".
--	--

Discovery Facts:	Discovery Date:	2010
	Discoverer (Individual, Ship):	Chinese R/V Dayang Yihao

Supporting Survey Data, including Track Controls:	Date of Survey:	2010, 2014
	Survey Ship:	Chinese R/V Dayang Yihao

Sounding Equipment:	Multi-beam Echo Sounding System (EM120)
Type of Navigation:	DGPS
Estimated Horizontal Accuracy (nm):	≤0.0054 nm
Survey Track Spacing:	1.2 nm
Supporting material can be submitted as Annex in analog or digital form: see Annex	

Proposer(s):	Name(s):	China Ocean Mineral Resources R&D Association (COMRA)
	Date:	July 1, 2017
	E-mail:	jin@comra.org
	Organization and Address:	Fuxingmenwai Street No.1, Beijing, China China Ocean Mineral Resources R&D Association
	Concurrer (name, e-mail, organization and address):	

Remarks:	The proposal has been reviewed and approved by Sub-Committee on Undersea Feature Names of China Committee on Geographical Names (CCUFN). No.1, Fuxingmenwai Street, Xicheng District, Beijing, China, 100860 heyunxu@sina.com
-----------------	---

NOTE : This form should be forwarded, when completed :

- a) **If the undersea feature is located inside the external limit of the territorial sea** :-
to your "National Authority for Approval of Undersea Feature Names" (see Publication B-6) or, if this does not exist or is not known, either to the IHO or to the IOC (see addresses below);
- b) **If at least 50 % of the undersea feature is located outside the external limits of the territorial sea** :-
to the IHO or to the IOC, at the following addresses :

International Hydrographic Organization (IHO) 4, Quai Antoine 1er B.P. 445 MC 98011 MONACO CEDEX <u>Principality of MONACO</u> Fax: +377 93 10 81 40 E-mail: info@iho.int Web: www.iho.int	Intergovernmental Oceanographic Commission (IOC) UNESCO Place de Fontenoy 75700 PARIS France Fax: +33 1 45 68 58 12 E-mail: info@unesco.org Web: http://ioc-unesco.org/
--	--

ANNEX

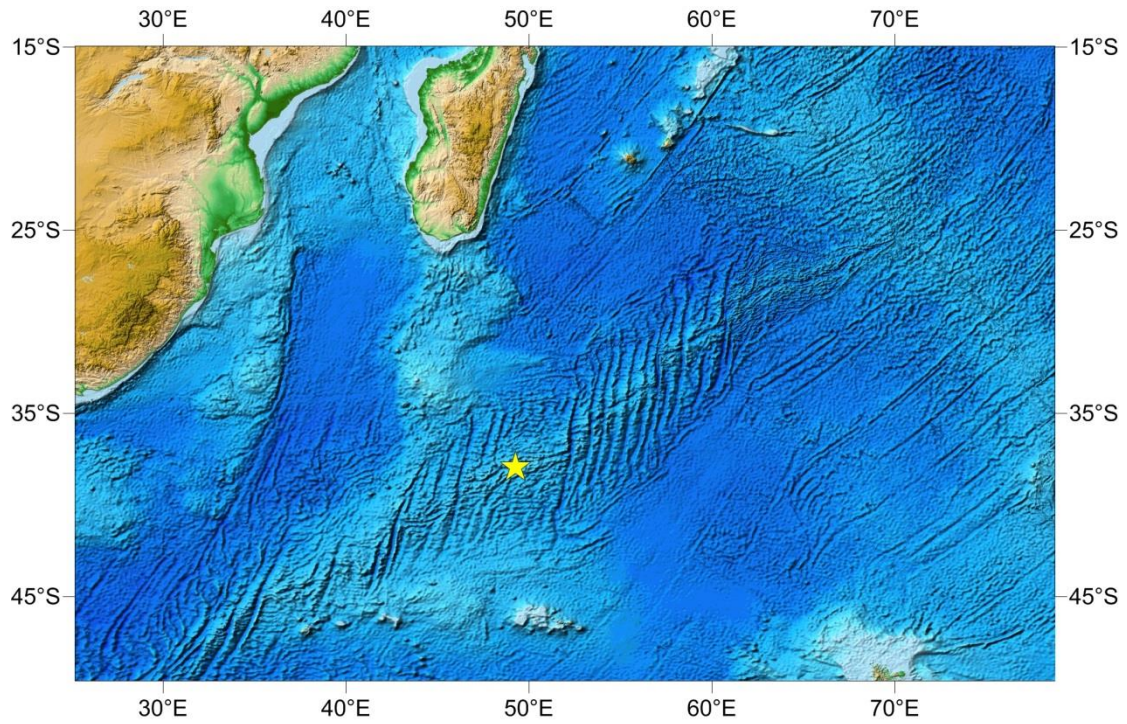

Fig. 1 Location of Yuhuang Ridge

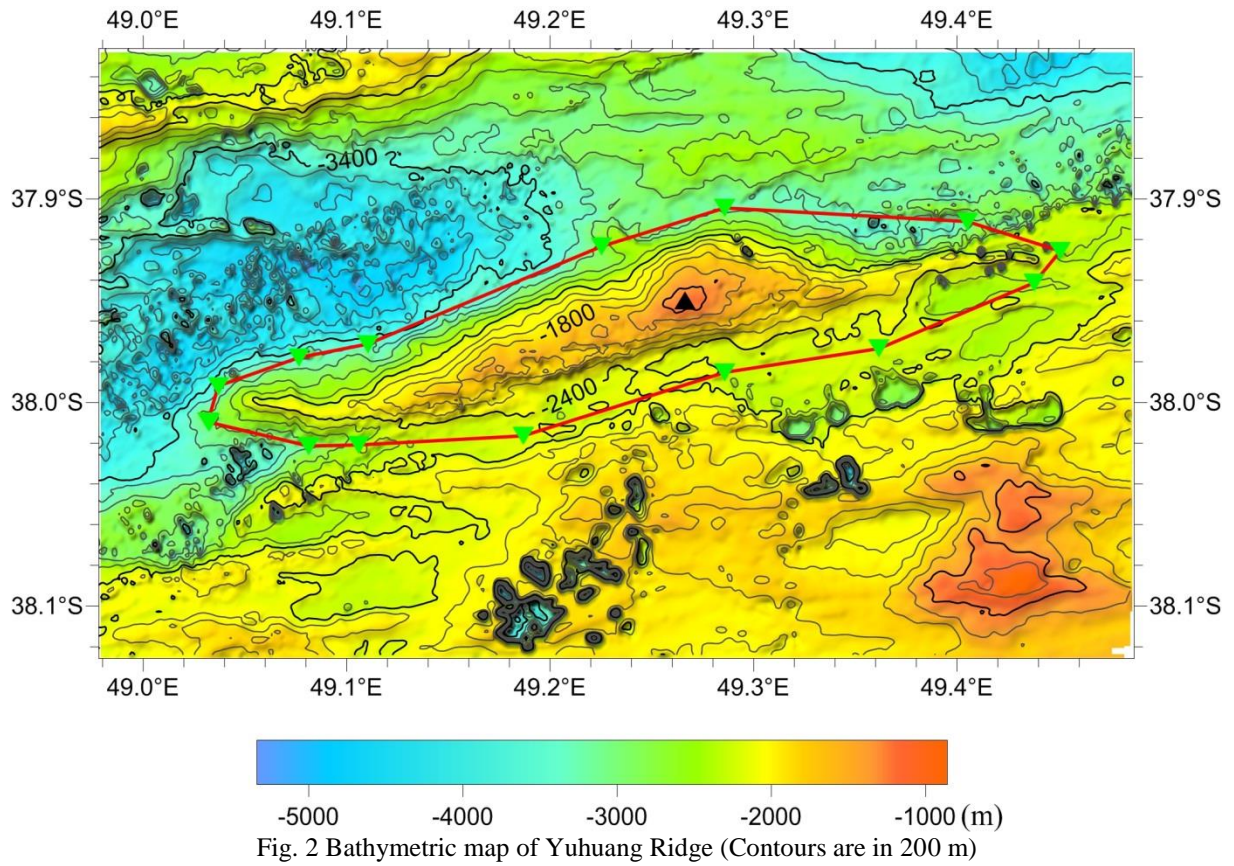

Fig. 2 Bathymetric map of Yuhuang Ridge (Contours are in 200 m)

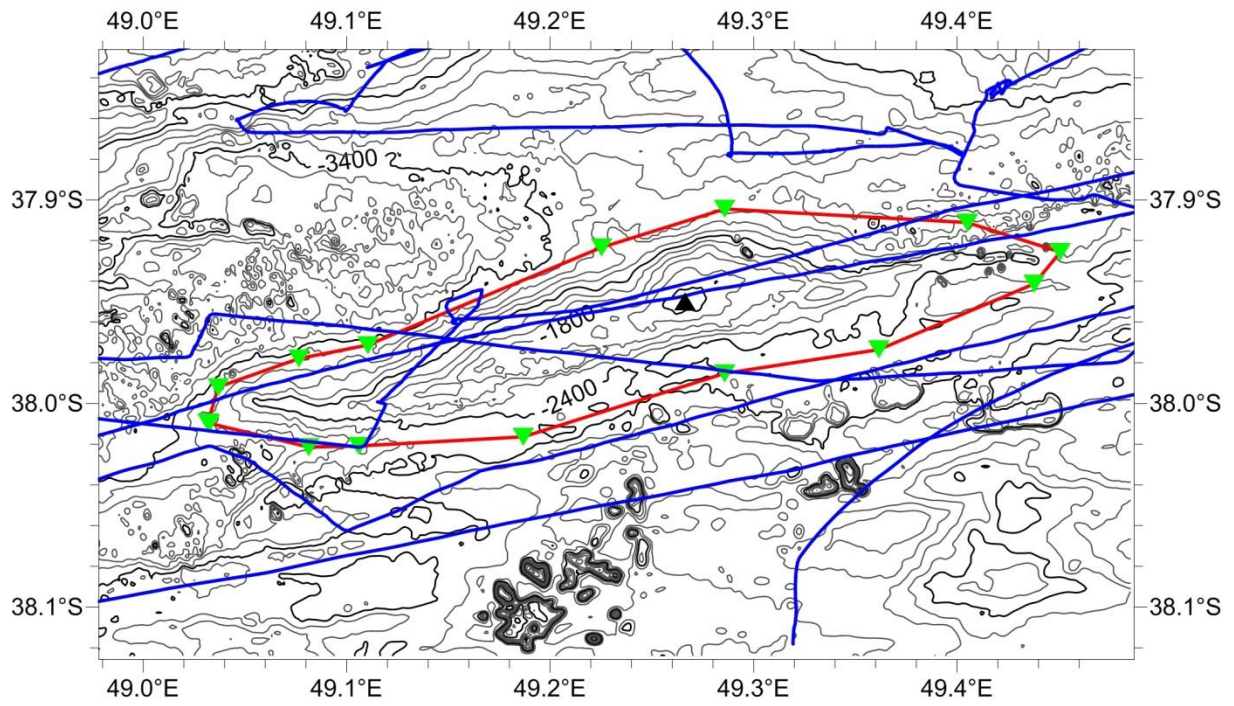
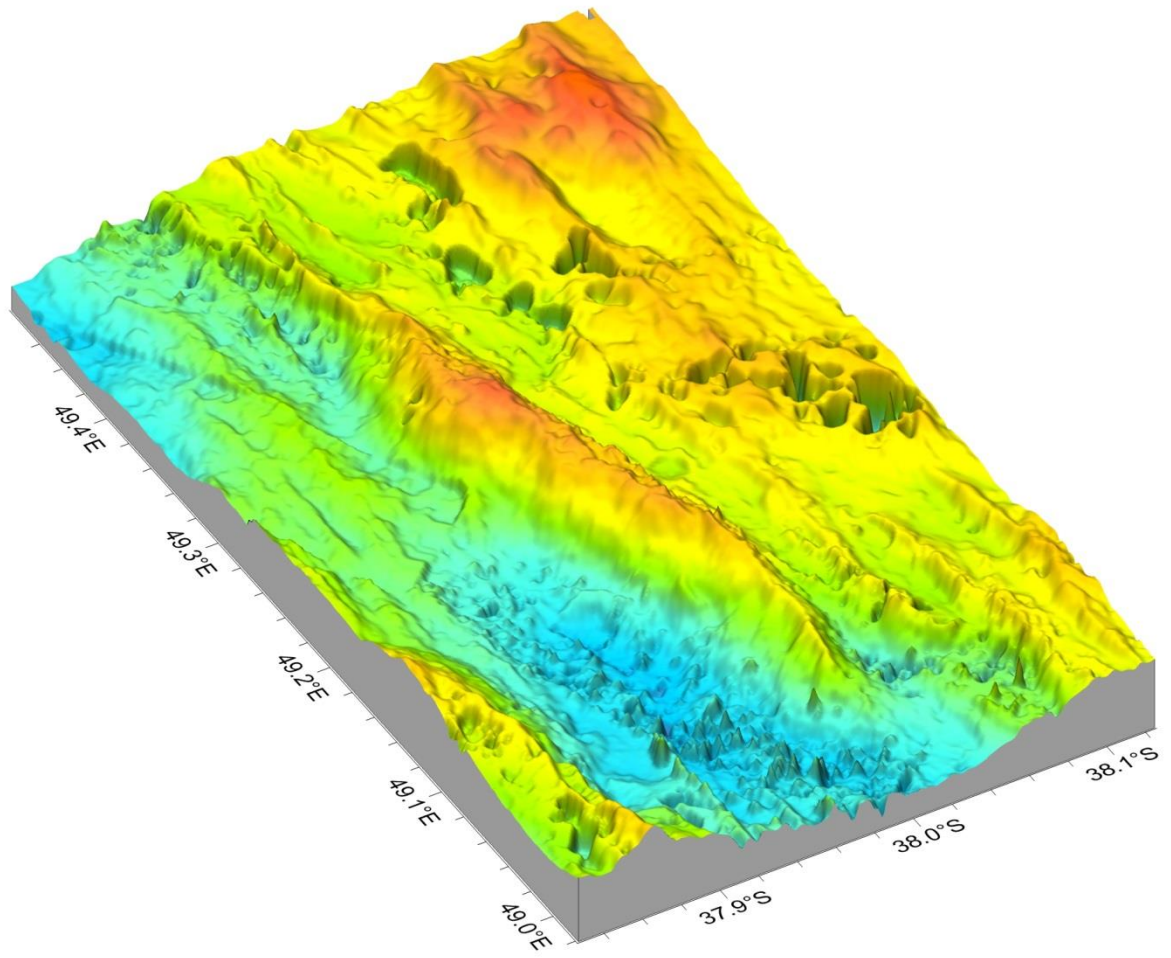

Fig. 3 Bathymetric and survey line map of Yuhuang Ridge (Contours are in 200 m, blue ones are survey lines)



-5000 -4000 -3000 -2000 -1000 (m)

Fig. 4 3-D topography map of Yuhuang Ridge

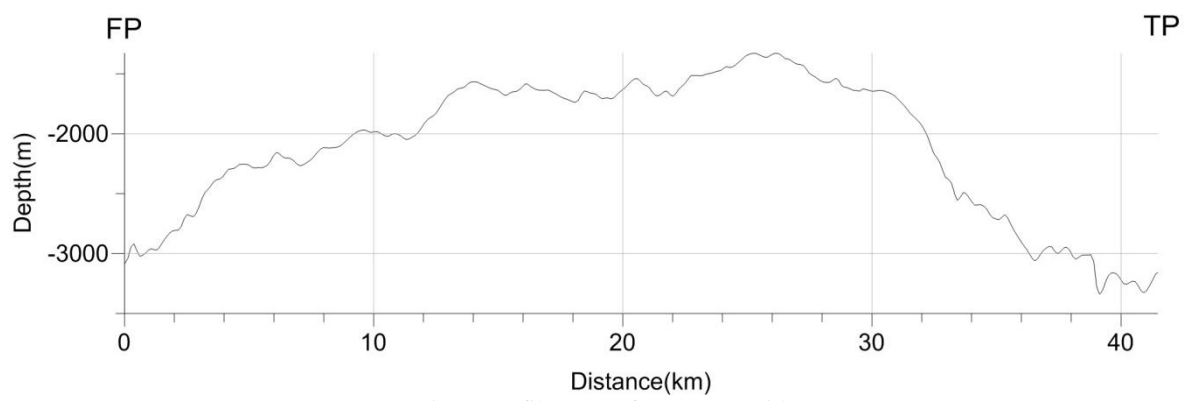
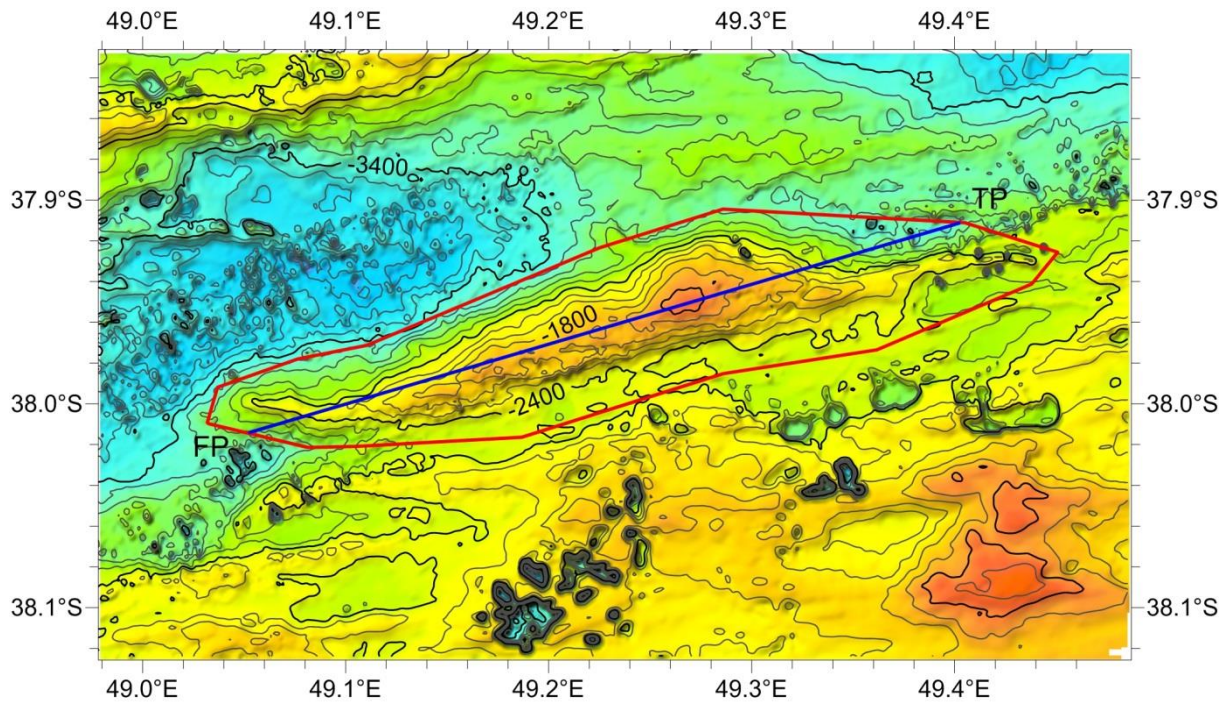

Fig. 5 profile map of Yuhuang Ridge