

**UNDERSEA FEATURE NAME PROPOSAL**  
(See IHO-IOC Publication B-6 and NOTE overleaf)

Note: The boxes will expand as you fill the form.

<b>Name Proposed:</b>	Tsubouchi Knolls	<b>Ocean or Sea:</b>	Northwest Pacific Ocean
-----------------------	------------------	----------------------	-------------------------

<b>Geometry that best defines the feature (Yes/No) :</b>						
Point	Line	Polygon	Multiple points	Multiple lines*	Multiple polygons*	Combination of geometries*
		Yes				

\* Geometry should be clearly distinguished when providing the coordinates below.

<b>Coordinates:</b>	Lat. (e.g. 63°32.6'N)	Long. (e.g. 046°21.3'W)
	21°23.52'N	126°11.12'E
	21°25.89'N	126°13.53'E
	21°23.85'N	126°17.67'E
	21°21.34'N	126°17.35'E
	21°20.16'N	126°15.23'E
	21°16.21'N	126°14.30'E
	21°16.28'N	126°10.30'E
21°20.04'N	126°08.28'E	
21°23.52'N	126°11.12'E	

<b>Feature Description:</b>	<b>Maximum Depth:</b>	5,899 m	<b>Steepness :</b>	1,010 m / 8 km
	<b>Minimum Depth :</b>	4,889 m	<b>Shape :</b>	Almost conical
	<b>Total Relief :</b>	1,010 m	<b>Dimension/Size :</b>	15 km × 15 km

<b>Associated Features:</b>	
-----------------------------	--

<b>Chart/Map References:</b>	<b>Shown Named on Map/Chart:</b>	6721
	<b>Shown Unnamed on Map/Chart:</b>	
	<b>Within Area of Map/Chart:</b>	

<b>Reason for Choice of Name (if a person, state how associated with the feature to be named):</b>	<p>It is named after a famous novelist Shoyo Tsubouchi. This feature is considered as a satellite feature, being associated with the Great Writers Seamount Province.</p> <p>For this feature, JCUFN employed the last name, "Tsubouchi" for the specific name, instead of the first name. This is because there is an existing feature, the "Shoyo Seamount" (named after the Japanese survey vessel "Shoyo").</p>
--	---

<b>Discovery Facts:</b>	<b>Discovery Date:</b>	Nov. 1997
	<b>Discoverer (Individual, Ship):</b>	Japanese survey vessel "Takuyo"

<b>Supporting Survey Data, including Track Controls:</b>	<b>Date of Survey:</b>	Nov. - Dec. 1997
	<b>Survey Ship:</b>	Japanese survey vessel "Takuyo"
	<b>Sounding Equipment:</b>	Multibeam echo sounder Seabeam 210A
	<b>Type of Navigation:</b>	GPS with Selective Availability

	Estimated Horizontal Accuracy, in nautical miles (M):	0.054 nm (100 m)
	Survey Track Spacing:	10 nm
	Supporting material can be submitted as Annex in analog or digital form.	

<b>Proposer(s):</b>	Name(s):	JCUFN
	Date:	August 28, 2017
	E-mail:	ico@jodc.go.jp
	Organization and Address:	Hydrographic and Oceanographic Department, Japan Coast Guard Kasumigaseki 3-1-1, Chiyoda-ku, Tokyo 100-8932, Japan
	Concurrer (name, e-mail, organization and address):	

<b>Remarks:</b>	The position of the summit is located in (21°18.74'N, 126°10.86'E).
-----------------	---

**NOTE:** This form should be forwarded, when completed:

- a) **If the undersea feature is located inside the external limit of the territorial sea:**  
- to your "National Authority for Approval of Undersea Feature Names" (see Publication B-6) or, if this does not exist or is not known, either to the IHO or to the IOC (see addresses below);
- b) **If at least 50 % of the undersea feature is located outside the external limits of the territorial sea:**  
- to the IHO or to the IOC, at the following addresses :

International Hydrographic Organization (IHO) 4b, Quai Antoine 1er B.P. 445 MC 98011 MONACO CEDEX Principality of MONACO Fax: +377 93 10 81 40 E-mail: <a href="mailto:info@iho.int">info@iho.int</a> Web: <a href="http://www.iho.int">www.iho.int</a>	Intergovernmental Oceanographic Commission (IOC) UNESCO Place de Fontenoy 75700 PARIS France Fax: +33 1 45 68 58 12 E-mail: <a href="mailto:info@unesco.org">info@unesco.org</a> Web: <a href="http://ioc-unesco.org/">http://ioc-unesco.org/</a>
--	--

## Personal history of the late Mr. Shoyo Tsubouchi

**Given name:** Shoyo

**Family name:** Tsubouchi

1859 Born in Gifu, Japan

1935 Deceased

**Remarks (from Wikipedia):** He was a Japanese novelist active during the Meiji to Taisho periods of Japan. He is regarded as one of the leading novelists in the Japanese literature during the Meiji to Taisho periods. He is also famous in his complete translation (into Japanese) of the plays of William Shakespeare.



See more at

[https://en.wikipedia.org/wiki/Tsubouchi\\_Sh%C5%8Dy%C5%8D](https://en.wikipedia.org/wiki/Tsubouchi_Sh%C5%8Dy%C5%8D)

[https://en.wikipedia.org/wiki/Japanese\\_literature#Modern\\_literature](https://en.wikipedia.org/wiki/Japanese_literature#Modern_literature)

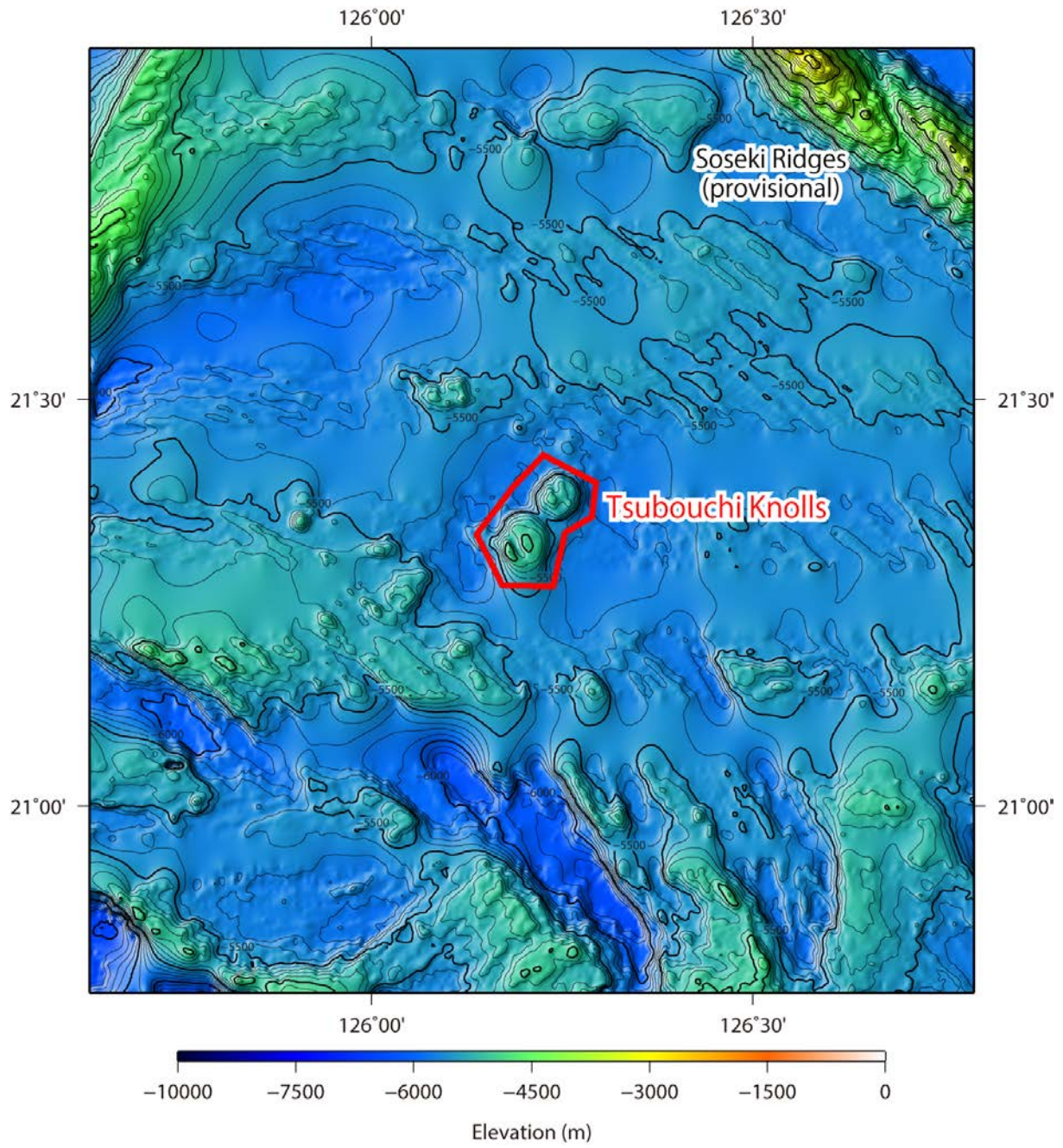

Fig. 1. Bathymetric map of the Tsubouchi Knolls. Contours are in 100 m.

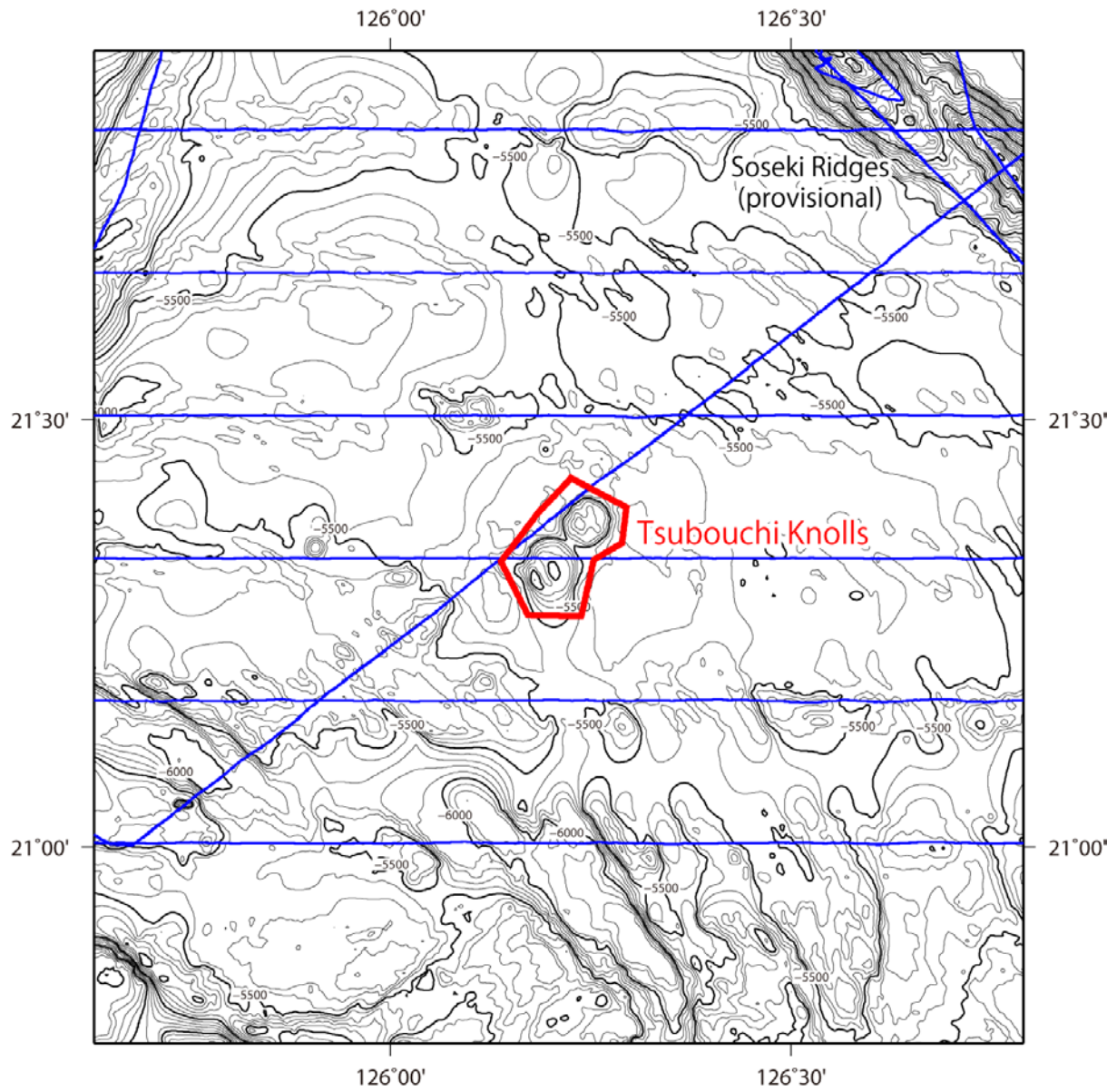

Fig. 2. Bathymetric map of the Tsubouchi Knolls, shown with track lines. Contours are in 100 m.

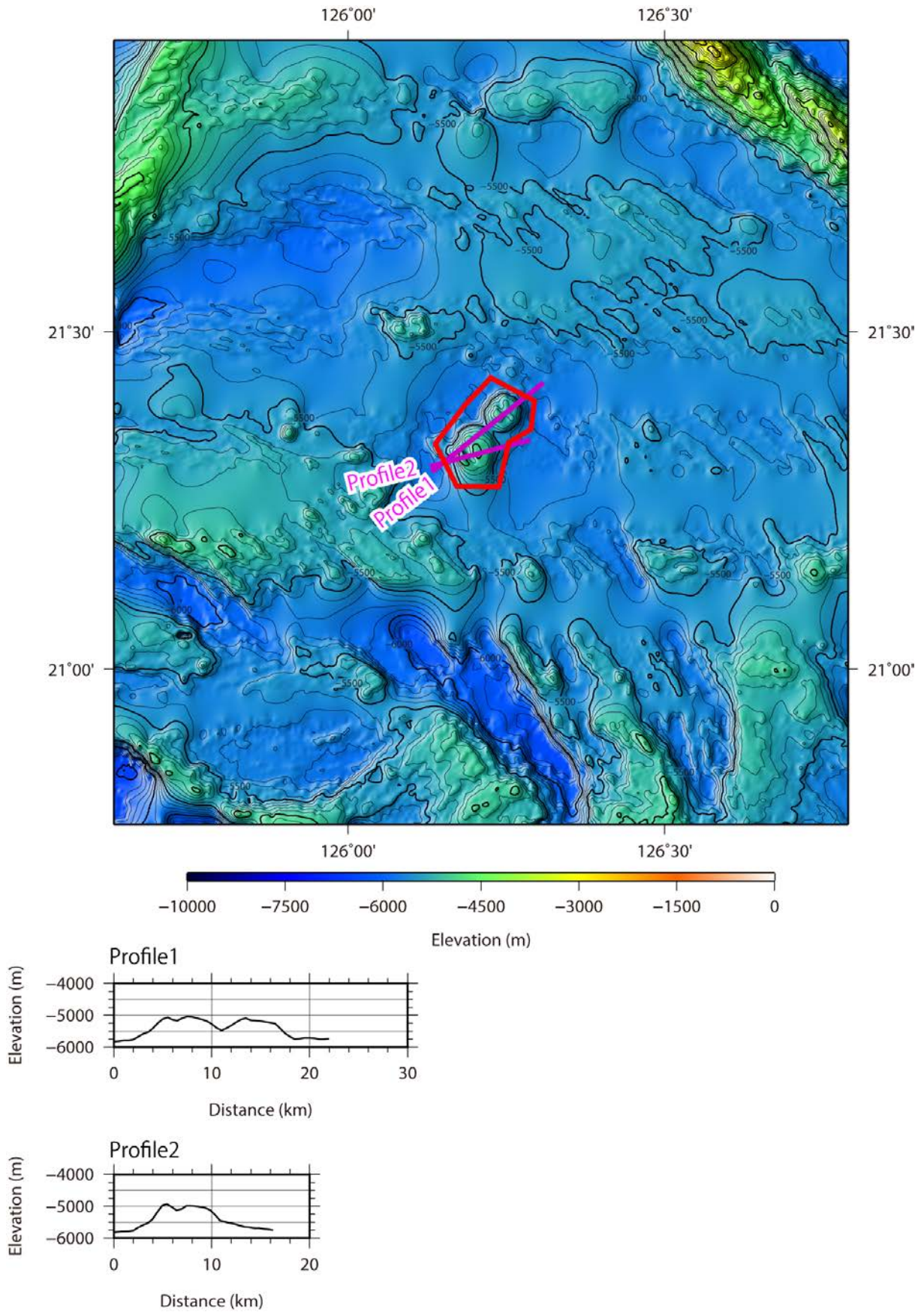

Fig. 3. Bathymetric profile across the Tsubouchi Knolls.