

**UNDERSEA FEATURE NAME PROPOSAL**

*PROPOSITION DE NOM POUR UNE FORME DU RELIEF SOUS-MARIN*

(See **NOTE** overleaf / Voir **NOTE** au verso)

- Notes:** a) **Translation in French is provided for convenience. However, the form should be filled in English.**  
*La traduction en français est fournie à titre d'aide. Toutefois, le formulaire doit être rempli en anglais.*
- b) **The boxes will expand as you fill the form.**  
*Les cadres s'élargiront au fur et à mesure que vous remplirez le formulaire.*

<b>Name Proposed:</b> <i>Nom propose:</i>	Bidayuh Hills	<b>Ocean or sea:</b> <i>Océan ou mer:</i>	South China Sea
--	---------------	--	-----------------

<b>Geometry that best defines the feature (Yes/No):</b> <i>Geometrie definissant le mieux la forme (Oui/Non):</i>						
<b>Point</b> <i>Point</i>	<b>Line</b> <i>Ligne</i>	<b>Polygon</b> <i>Polygone</i>	<b>Multiple points</b> <i>Points multiples</i>	<b>Multiple lines*</b> <i>Lignes Multiples*</i>	<b>Multiple polygons*</b> <i>Polygones Multiples*</i>	<b>Combination of Geometries*</b> <i>Combinaison des geometries*</i>
<b>Yes</b>		<b>Yes</b>				

**\*Geometry should be clearly distinguished when providing the coordinates below.**

*La geometrie doit être clairement identifiée en fournissant les coordonnées ci-dessous.*

	<b>Lat. (e.g.63-32.6N)</b>	<b>Long. (e.g. 042-21.3W)</b>
<b>Coordinates:</b> <i>Coordonnees:</i>	05-33-03.215N (Summit)	112-48-34.556E (Summit)
	05-32-36.221N	112-45-55.709E
	05-32-52.360N	112-45-56.627E
	05-33-05.251N	112-45-58.817E
	05-33-28.322N	112-46-07.766E
	05-33-55.343N	112-46-21.474E
	05-34-09.608N	112-46-33.137E
	05-34-26.669N	112-46-51.977E
	05-34-52.350N	112-47-27.561E
	05-35-06.654N	112-47-55.565E
	05-35-07.345N	112-48-08.696E
	05-34-51.093N	112-48-42.937E
	05-35-01.071N	112-48-44.035E
	05-35-17.724N	112-48-38.774E
	05-35-20.358N	112-48-32.708E
	05-35-29.608N	112-48-38.786E
	05-35-38.485N	112-48-50.199E
	05-35-40.416N	112-49-00.780E
	05-36-01.527N	112-49-53.297E
	05-35-54.542N	112-50-09.997E
	05-35-57.877N	112-50-39.908E
	05-36-04.505N	112-50-45.926E
	05-36-01.678N	112-51-04.613E
	05-36-06.035N	112-52-39.374E
	05-35-46.953N	112-53-04.286E
	05-34-55.539N	112-53-29.028E
	05-34-22.011N	112-53-34.614E
	05-33-52.421N	112-53-35.231E
	05-33-06.139N	112-53-15.870E
	05-33-04.071N	112-53-07.825E
	05-32-50.049N	112-52-56.572E
	05-32-25.986N	112-52-35.183E
	05-31-55.447N	112-51-57.432E
	05-31-47.298N	112-51-50.736E
	05-31-48.707N	112-51-40.869E
	05-31-31.741N	112-51-02.822E
	05-30-58.797N	112-50-12.420E
	05-30-48.837N	112-49-57.813E
	05-30-02.105N	112-48-55.382E
	05-29-53.992N	112-48-43.075E
	05-29-38.485N	112-48-19.811E
	05-29-23.307N	112-47-50.324E
	05-29-26.894N	112-47-23.981E

	Lat. (e.g.63-32.6N)	Long. (e.g. 042-21.3W)
	05-29-37.652N	112-47-13.925E
	05-29-49.646N	112-47-04.695E
	05-30-21.239N	112-46-46.284E
	05-30-54.114N	112-46-25.387E
	05-31-12.846N	112-46-08.031E
	05-31-31.886N	112-45-53.229E
	05-31-54.987N	112-45-53.297E

<b>Features Description:</b> <i>Description de la forme</i> <i>Du relief:</i>	<b>Maximum Depth:</b> <i>Profondeur max:</i>	1,740 m	<b>Steepness:</b> <i>Declivite:</i>	57.2°
	<b>Minimum Depth:</b> <i>Profondeur min:</i>	839.4 m	<b>Shape:</b> <i>Forme:</i>	Oval
	<b>Total Relief:</b> <i>Relief total:</i>	900.6m	<b>Dimension / Size:</b> <i>Dimension / Taille:</i>	114.3 km <sup>2</sup>

<b>Associated Features:</b> <i>Formes aux cartes:</i>	
--	--

<b>Chart / Map References:</b> <i>References aux cartes:</i>	<b>Shown Named on Map / Chart:</b> <i>Est representee, avec son nom, sur la carte:</i>	
	<b>Shown Unnamed on Map / Chart:</b> <i>Est representee, sans nom, sur la carte:</i>	MAL 6 and MAL 762
	<b>Within Area of Map / Chart:</b> <i>Couverte par la carte:</i>	MAL 6 and MAL 762

<b>Reason for Choice of Name (if a person, state how associated with the feature to be named):</b> <i>Raison du choix du nom (s'il s'agit d'une personne, preciser de quelle maniere elle est associee a' la forme du relief a denommer):</i>	<b>Bidayuh</b> is a collective name for several indigenous groups found in southern Sarawak, Malaysia. The name Bidayuh means 'inhabitants of land'. In Sarawak, most of Bidayuh population are found within 40 km of the geographical area known as Greater Kuching, within the Kuching and Samarahan division. They are the second largest Dayak ethnic group in Sarawak after the Iban and one of the major Dayak tribes in West Kalimantan. Predominantly Bidayuh areas in Sarawak are: Lundu, Bau, Penrissen, Padawan, Siburan and Serian. Most of the Bidayuh villages can be found in the rural areas of Lundu, Bau, Padawan, Penrissen, and Serian district. The area continued until West Kalimantan border where they reside in Kembayan, Noyan, Sekayam and Jangkang district in Sanggau Regency. They live mainly in the basin of the Sarawak River and hilly to mountainous forest. They traditionally worked by rotational agriculture and hunting based around farms populated from parent villages situated on the hills for protection.
--	--

<b>Discovery Facts:</b> <i>Renseignements concernant la decouverte:</i>	<b>Discovery Date:</b> <i>Date de la decouverte:</i>	2018
	<b>Discoverer (Individual, Ship):</b> <i>Decouvreur (personne ou navire):</i>	National Hydrographic Centre

<b>Supporting Survey Data, including Track Controls:</b> <i>Donnees de sondage a l'appui, incluant des profils de controle:</i>	<b>Date of Survey:</b> <i>Date du leve`:</i>	21 Jan 2018
	<b>Survey Ship:</b> <i>Navire:</i>	MV Dayang Sari
	<b>Sounding Equipment:</b> <i>Moyens de sondage:</i>	Teledyne Reson Seabat 7160 Multibeam Echosounder
	<b>Type of Navigation:</b> <i>Mode de navigation:</i>	Applanix POSMV V5 DGPS
	<b>Estimated Horizontal Accuracy (nm):</b> <i>Precision de la position estimee, en milles Marins:</i>	2 m (0.001 nm)
	<b>Survey Track Spacing:</b> <i>Espacement entre les profils de sonde:</i>	2000 m
	<b>Supporting material can be submitted as Annex in analog or digital form:</b> <i>Des documents peuvent etre joints a l'appui de la proposition sous forme analogique ou numerique.</i>	

<b>Proposer(s):</b> <i>Presente`par:</i>	<b>Name(s):</b> <i>Nom(s):</i>	Rear Admiral Hanafiah bin Hassan
	<b>Date:</b>	13 Jun 2019
	<b>E-mail:</b>	hanafiah.hassan@navy.mil.my
	<b>Organization and Address:</b> <i>Organisation et adresse:</i>	National Hydrographic Centre, Bandar Armada Putra Pulau Indah 42009 Port Klang, Selangor Malaysia
	<b>Concurrer (name, e-mail, organization and address):</b> <i>Appuye`par (nom, e-mail, organization et adresse):</i>	

Location of the Bidayuh Hills:

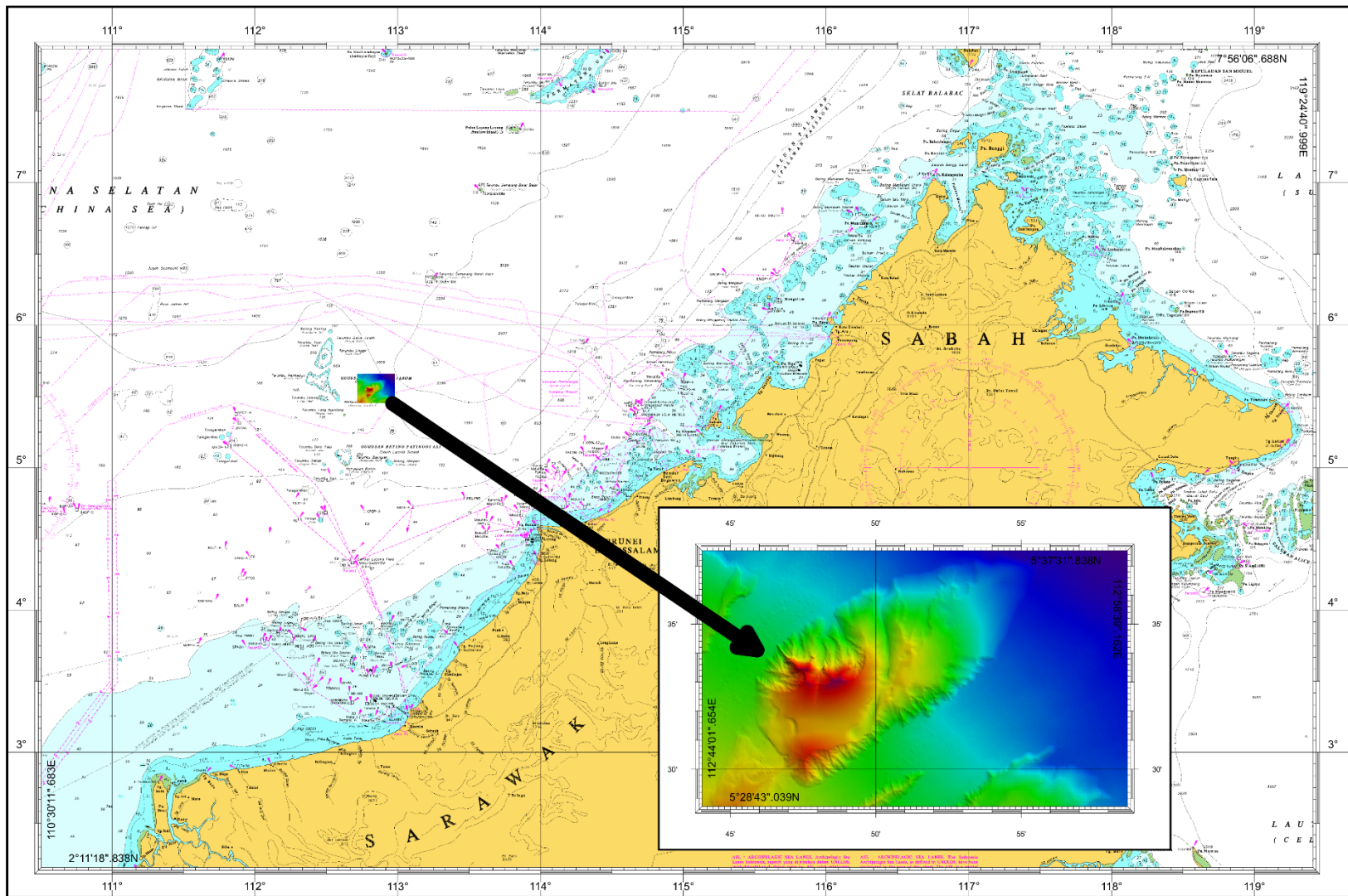

2D View of Bidayuh Hills:

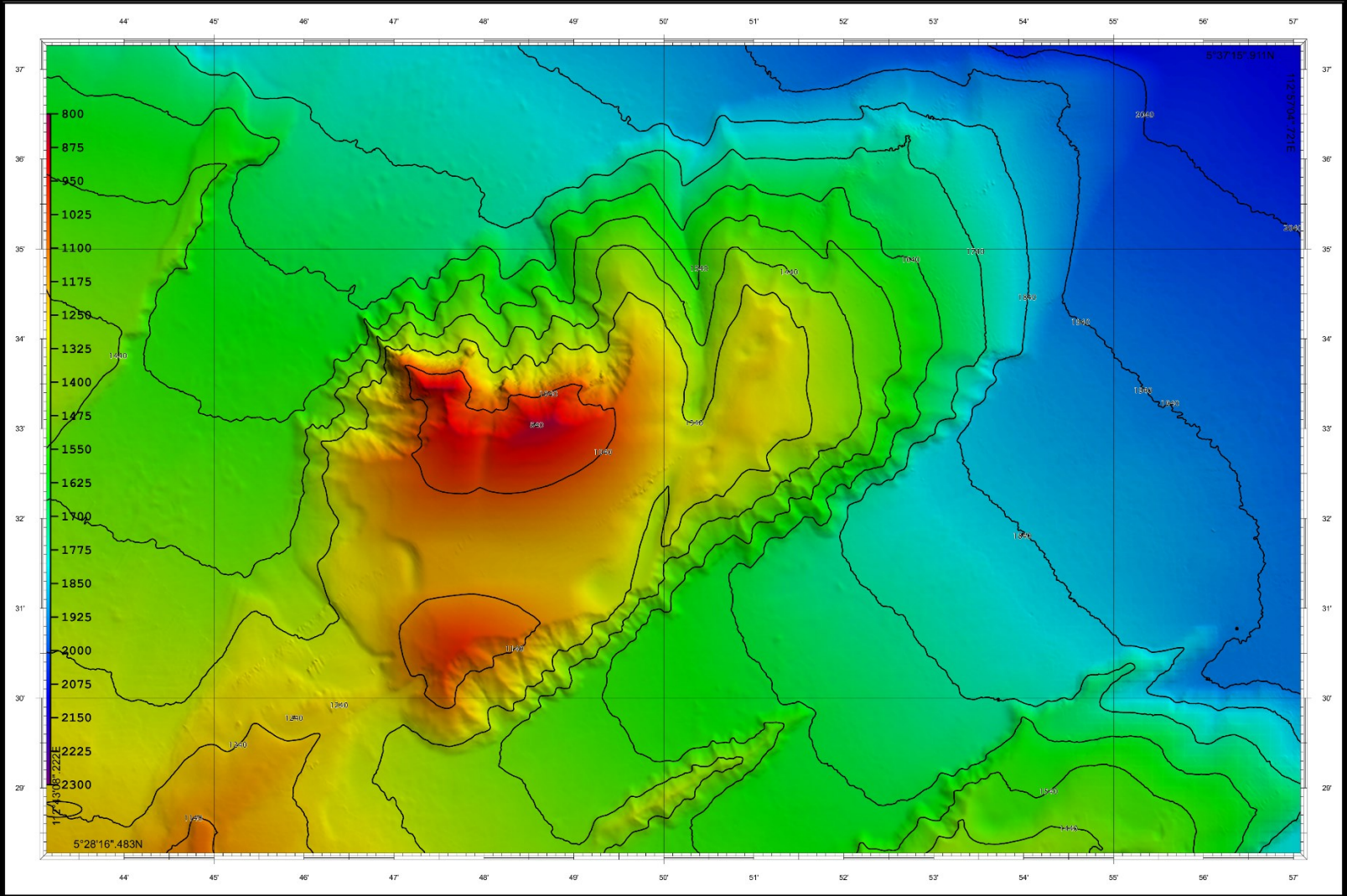

3D View of Bidayuh Hills:

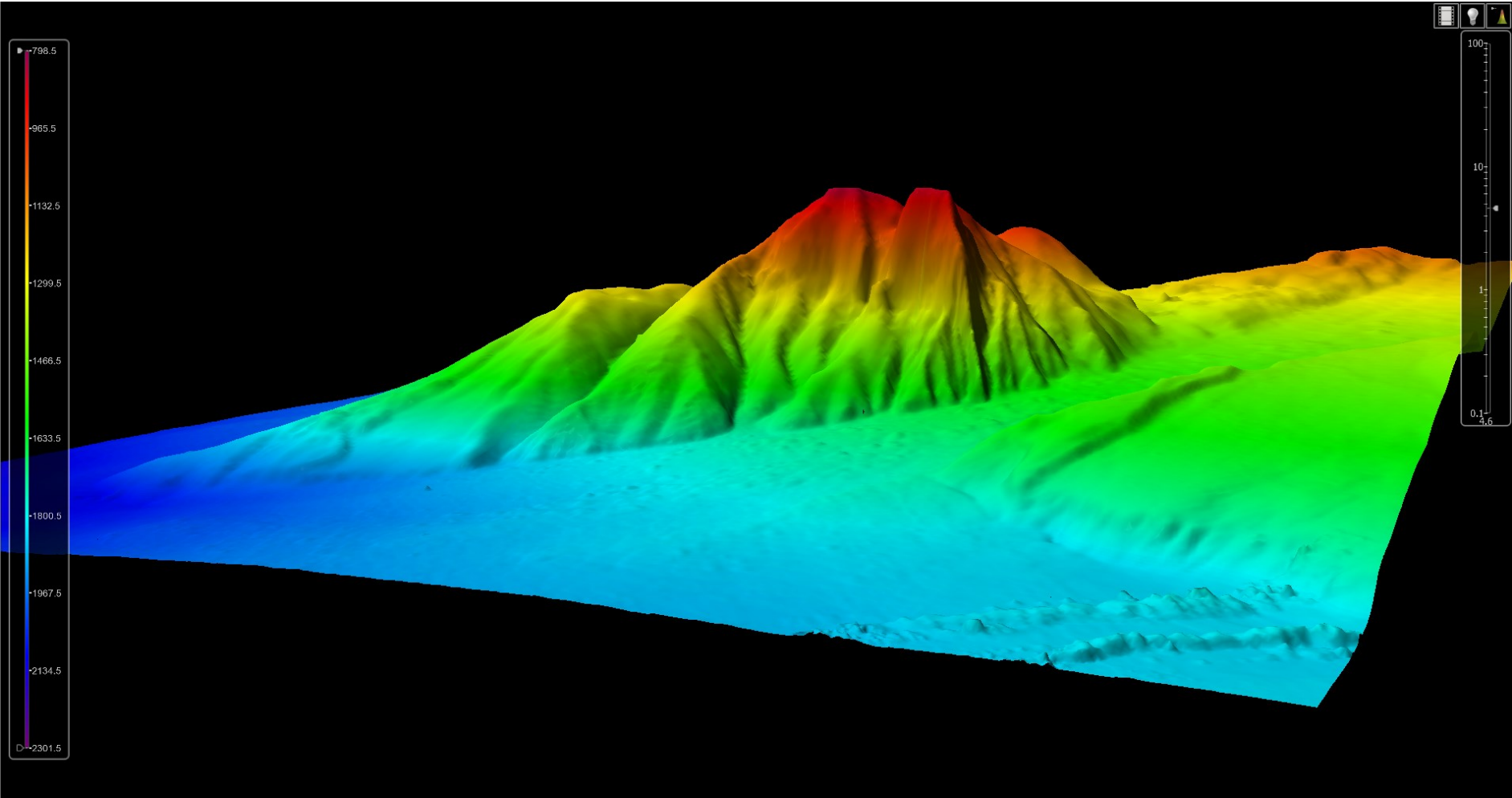

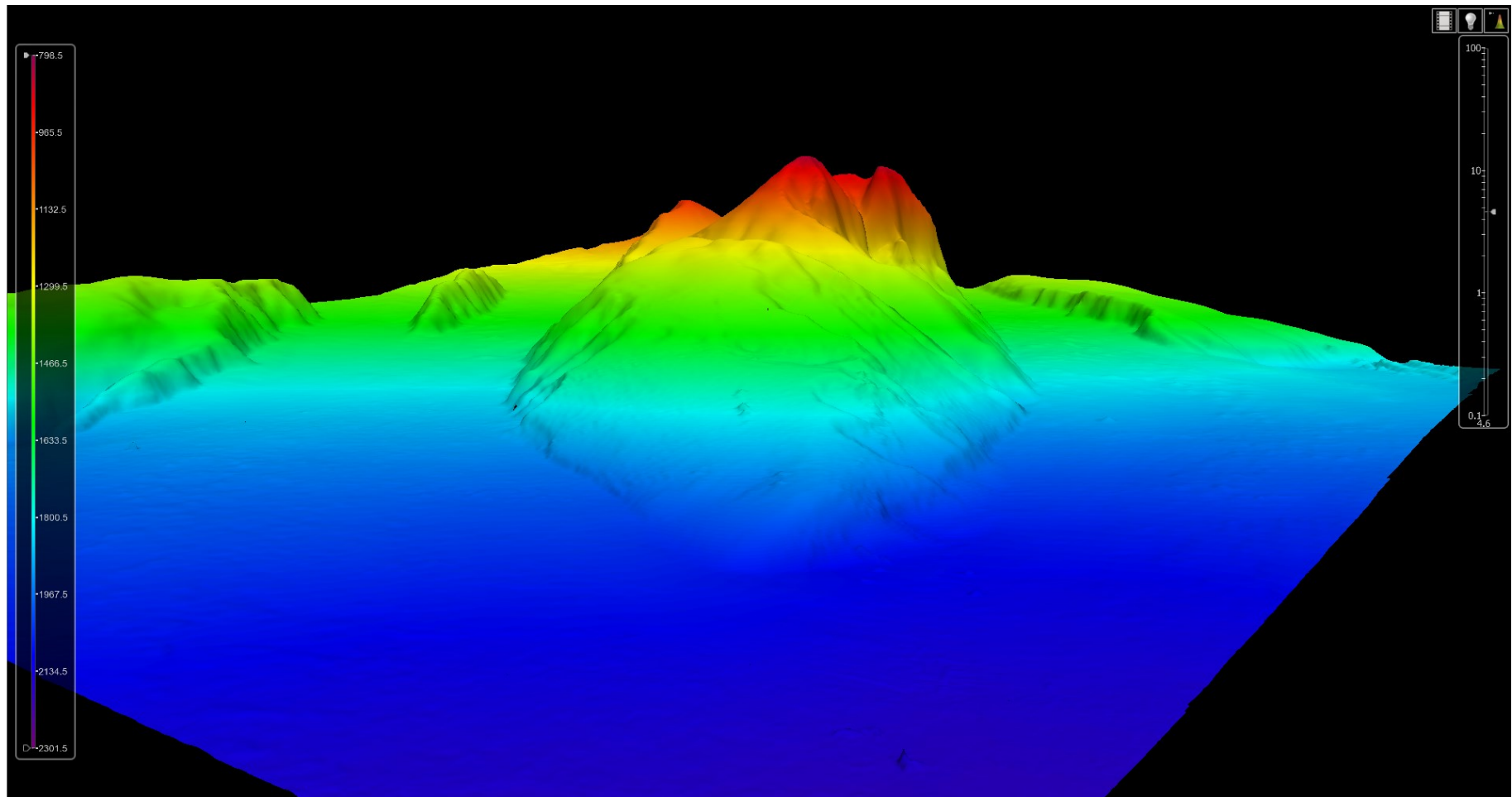

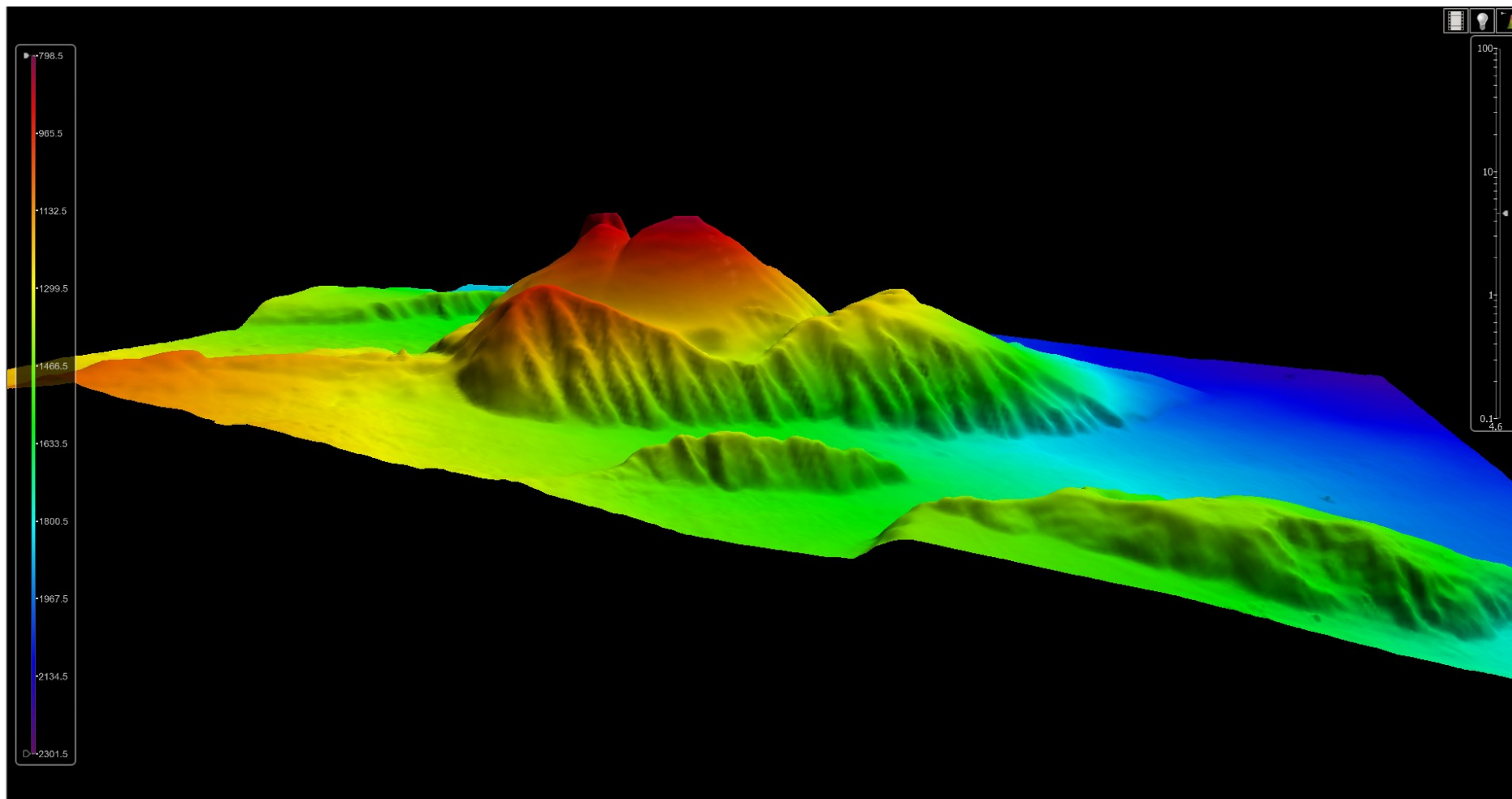



### Profile of the Bidayuh Hills

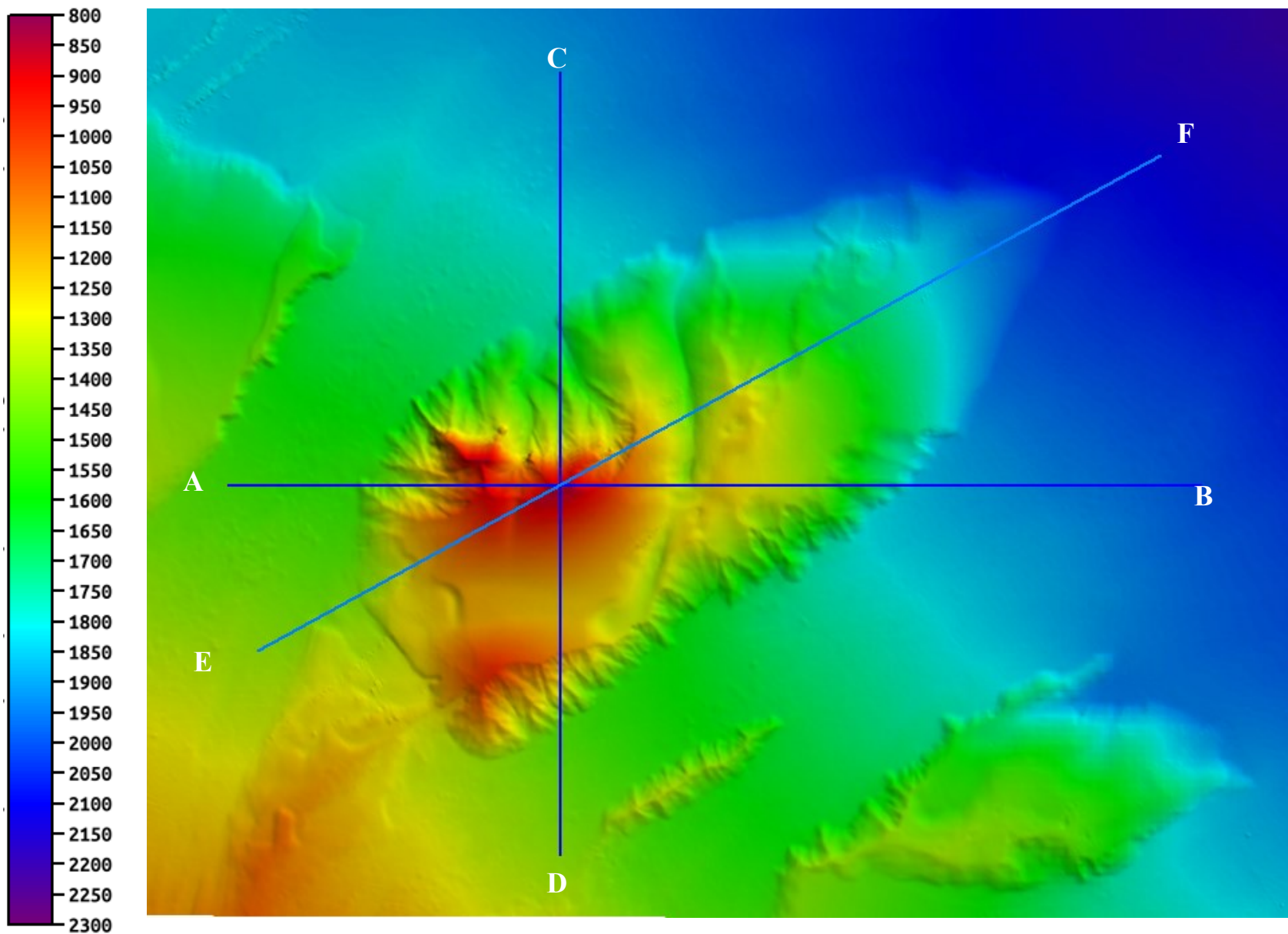

Cross Profile A to B

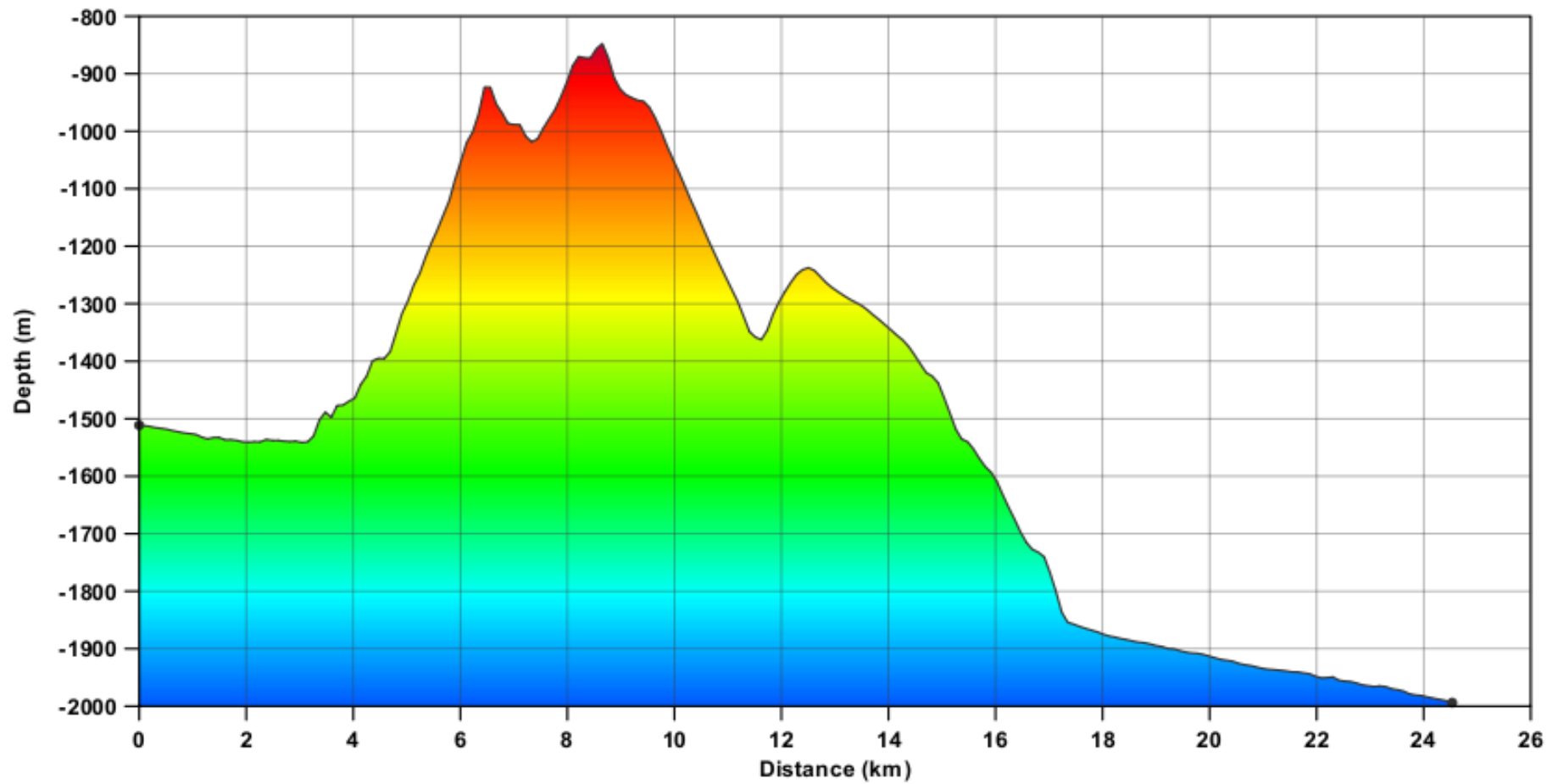

### Cross Profile C to D

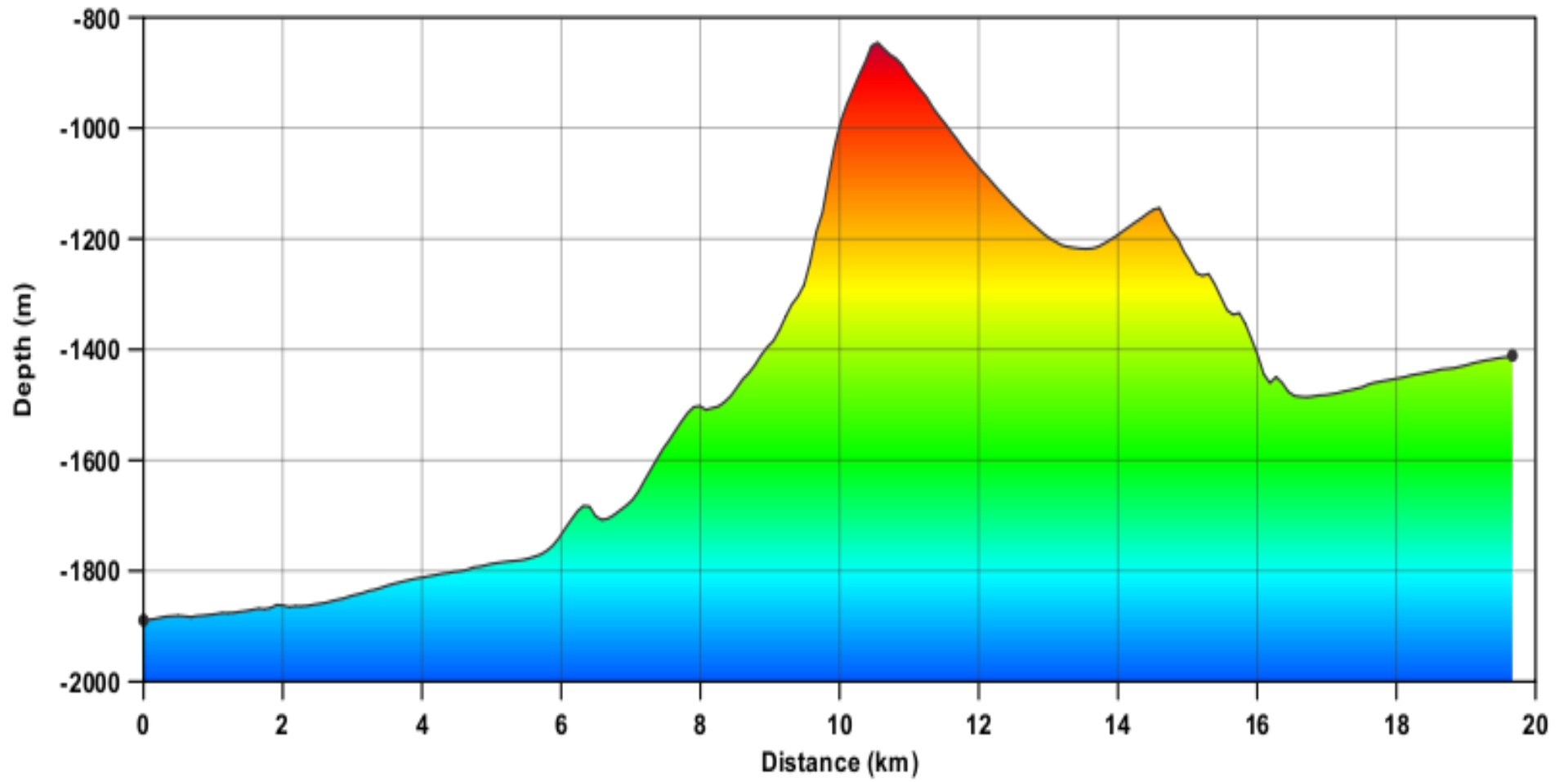

Cross Profile E to F

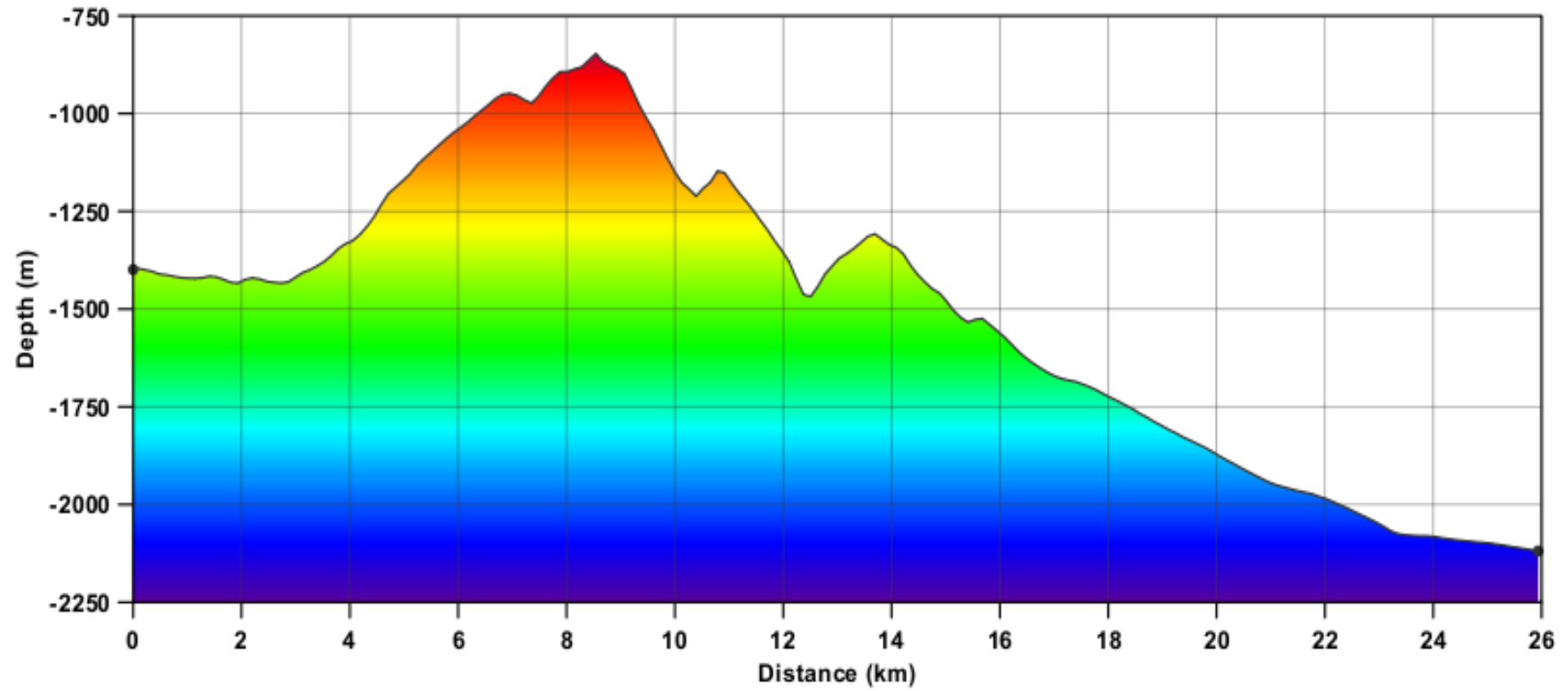

**Track lines of the Bidayuh Hills:**

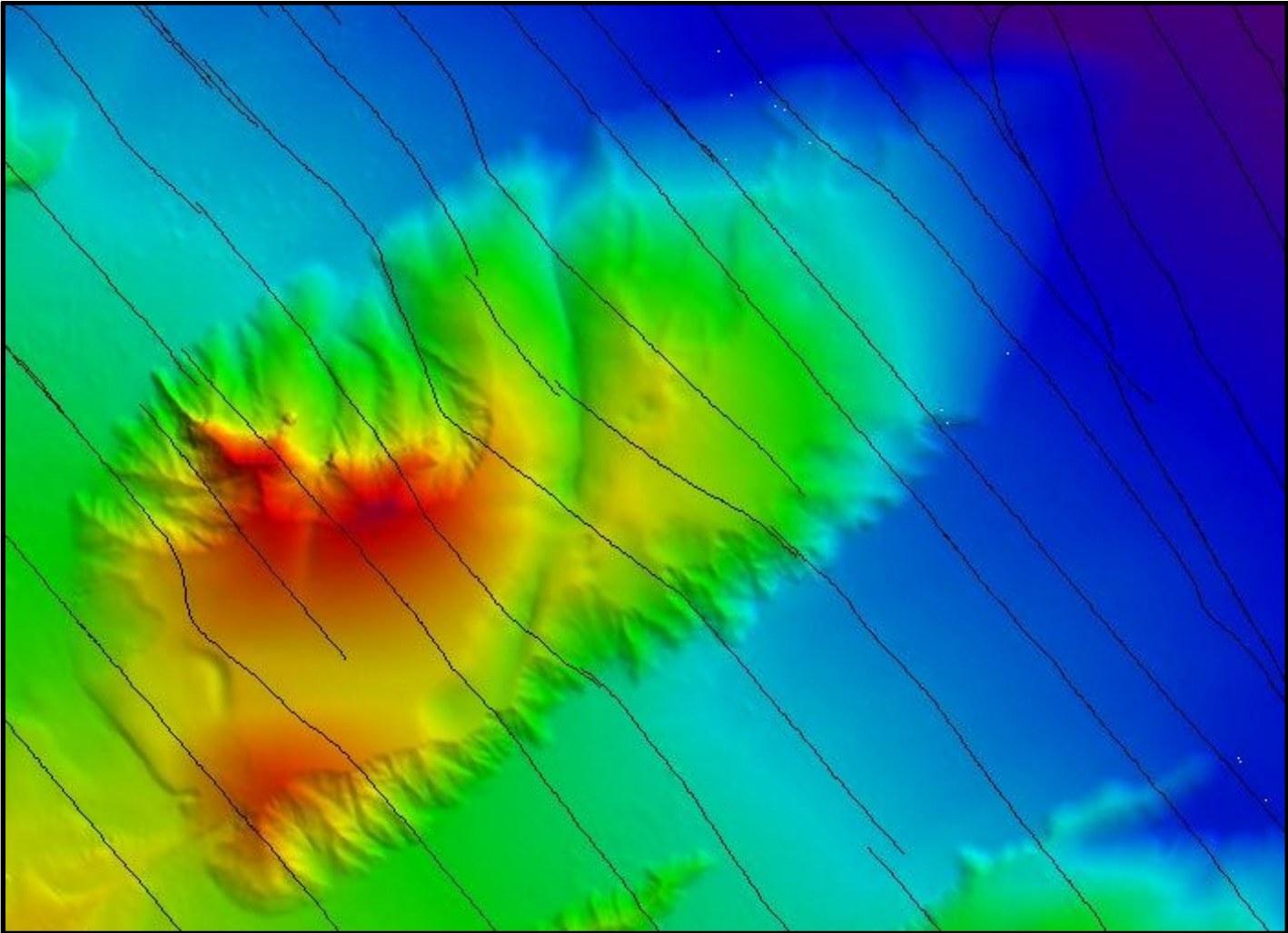

<p>Remarks: <i>Remarques:</i></p>	
---------------------------------------	--