

UNDERSEA FEATURE NAME PROPOSAL
(See IHO-IOC Publication B-6 and **NOTE** overleaf)

Note: The boxes will expand as you fill the form.

Name Proposed:	Palanan Seamount	Ocean or Sea:	Philippine Rise
-----------------------	------------------	----------------------	-----------------

Geometry that best defines the feature (Yes/No) :						
Point	Line	Polygon	Multiple points	Multiple lines*	Multiple polygons*	Combination of geometries*
Yes		Yes				

* Geometry should be clearly distinguished when providing the coordinates below.

Coordinates:	Lat. (e.g. 63°32.6'N)	Long. (e.g. 046°21.3'W)
	17°12.4'N (summit)	123°3.3'E (summit)
	17°23.3'N (bottom)	123°4.9'E (bottom)
	17°20.5'N	123°2'E
	17°15'N	123°0.2'E
	17°11.4'N	123°59.2'E
	17°8.7'N	123°58.4'E
	17°7.1'N	123°1.3'E
	17°7'N	123°4.7'E
	17°7.7'N	123°8.7'E
	17°11'N	123°9.6'E
	17°16.2'N	123°8.6'E
17°21.4'N	123°6.6'E	
17°23.3'N (bottom)	123°4.9'E (bottom)	

Feature Description:	Maximum Depth:	4366.345 m	Steepness :	13.58°
	Minimum Depth :	1859.4	Shape :	triangular
	Total Relief :	2506.945	Dimension/Size :	100.174 km x 30.093 km

Associated Features:	East Luzon Trough
-----------------------------	-------------------

Chart/Map References:	Shown Named on Map/Chart:	
	Shown Unnamed on Map/Chart:	Chart 4726A
	Within Area of Map/Chart:	Chart 4726A

Reason for Choice of Name (if a person, state how associated with the feature to be named):	This seamount is named after <i>Palanan</i> , the coastal municipality nearest to it. Palanan is part of the province of Isabela and is located in the east coast of Luzon. The municipality is considered a hidden paradise for its natural wonders that rival other local tourist spots. It is also a historical place where Filipino General Emilio Aguinaldo made his last stand against the American Forces in 1901.
--	---

Discovery Facts:	Discovery Date:	June 8 2010
	Discoverer (Individual, Ship):	NAMRIA

Supporting Survey Data, including Track Controls:	Date of Survey:	August 2 2007; August 3 2007; June 8 2010
--	-----------------	---

Survey Ship:	BRP HYDROGRAPHER PRESBITERO
Sounding Equipment:	Seabeam 2112
Type of Navigation:	GPS with IMU
Estimated Horizontal Accuracy, in nautical miles (M):	0.027 nm (50m)
Survey Track Spacing:	5,000m
Supporting material can be submitted as Annex in analog or digital form.	

Proposer(s):	Name(s):	Usec. PETER N. TIANGCO, PhD
	Date:	May 2019
	E-mail:	pntiangco@namria.gov.ph
	Organization and Address:	National Mapping and Resource Information Authority (NAMRIA) Lawton Avenue, Fort Andres Bonifacio, Taguig City, Philippines 1634
	Concurrer (name, e-mail, organization and address):	Department of Foreign Affairs (DFA), Roxas Boulevard, Pasay City, Philippines 1300 moao.div2@dfa.gov.ph Department of National Defense (DND), Camp Emilio Aguinaldo, Quezon City, Philippines 1110

Remarks:	The proposal was prepared by the Technical Working Group on Undersea Feature Names of the Hydrography Branch of NAMRIA, in cooperation with the National Institute of Geological Sciences – University of the Philippines and Mines and Geosciences Bureau.
-----------------	---

NOTE: This form should be forwarded, when completed:

- a) **If the undersea feature is located inside the external limit of the territorial sea:**
- to your "National Authority for Approval of Undersea Feature Names" (see Publication B-6) or, if this does not exist or is not known, either to the IHO or to the IOC (see addresses below);
- b) **If at least 50 % of the undersea feature is located outside the external limits of the territorial sea:**
- to the IHO or to the IOC, at the following addresses :

International Hydrographic Organization (IHO) 4b, Quai Antoine 1er B.P. 445 MC 98011 MONACO CEDEX Principality of MONACO Fax: +377 93 10 81 40 E-mail: info@iho.int Web: www.iho.int	Intergovernmental Oceanographic Commission (IOC) UNESCO Place de Fontenoy 75700 PARIS France Fax: +33 1 45 68 58 12 E-mail: info@unesco.org Web: http://ioc-unesco.org/
--	--

Attachments

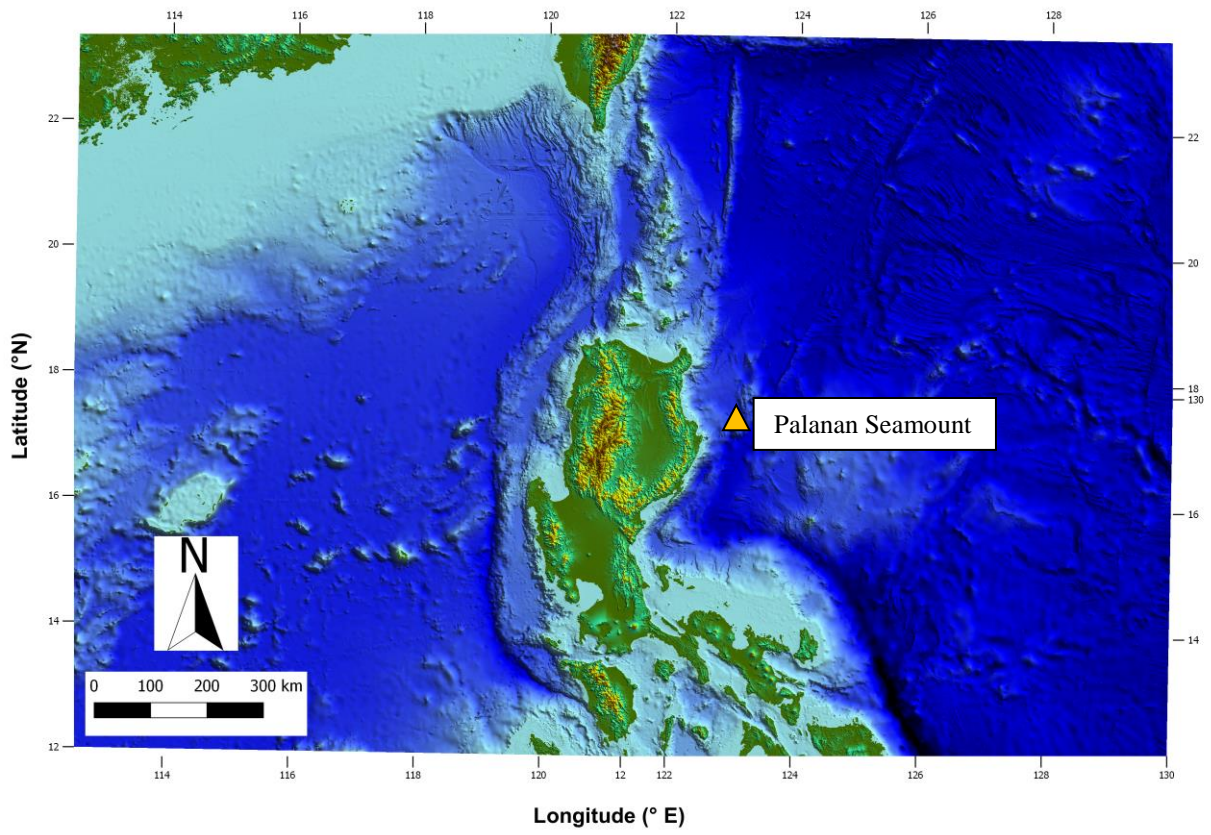

Fig. 1. Index map showing the location of Palanan Seamount.

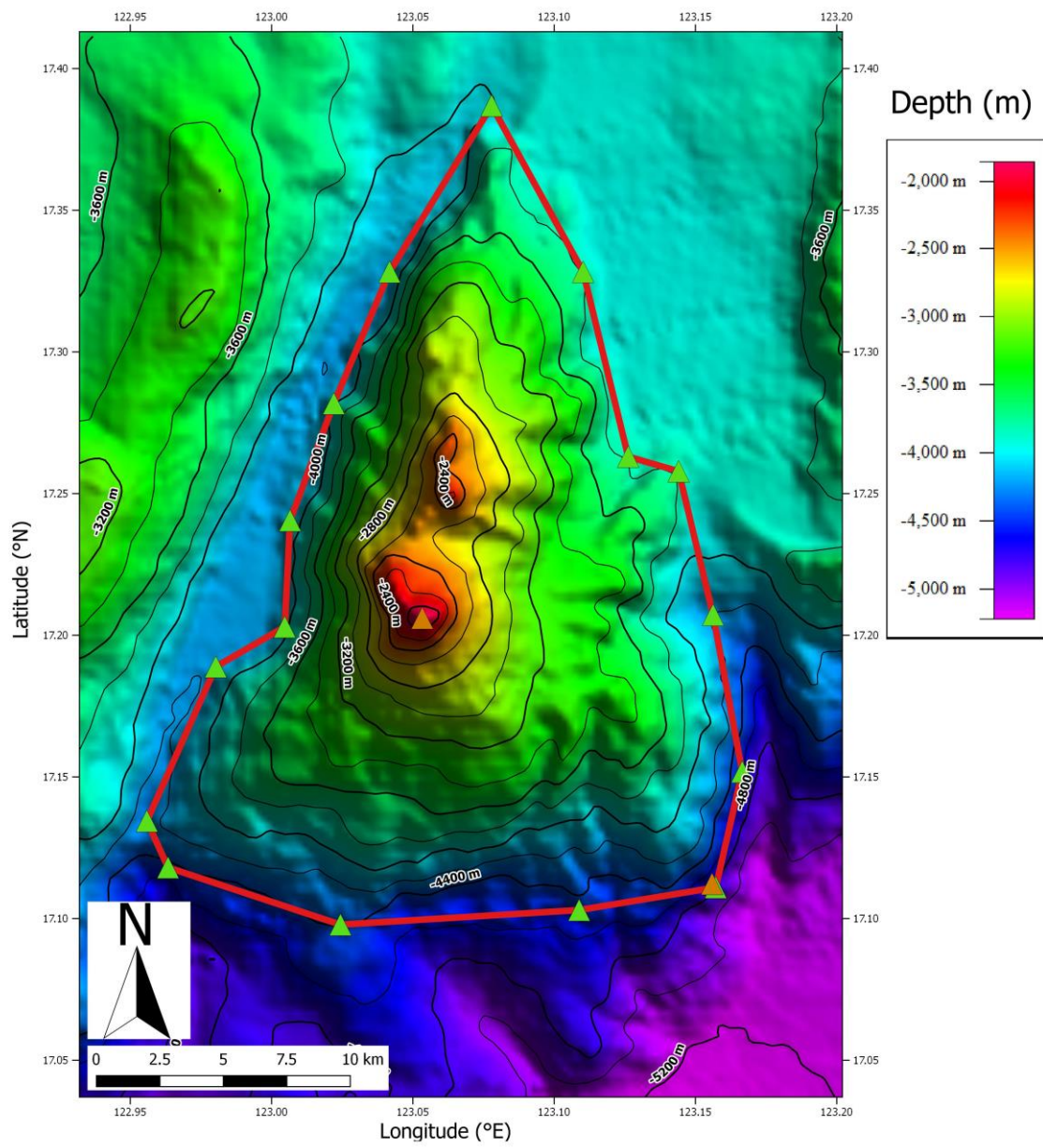

Figure 2. Bathymetric map of the Palanan Seamount. Contour interval is 200 meters.

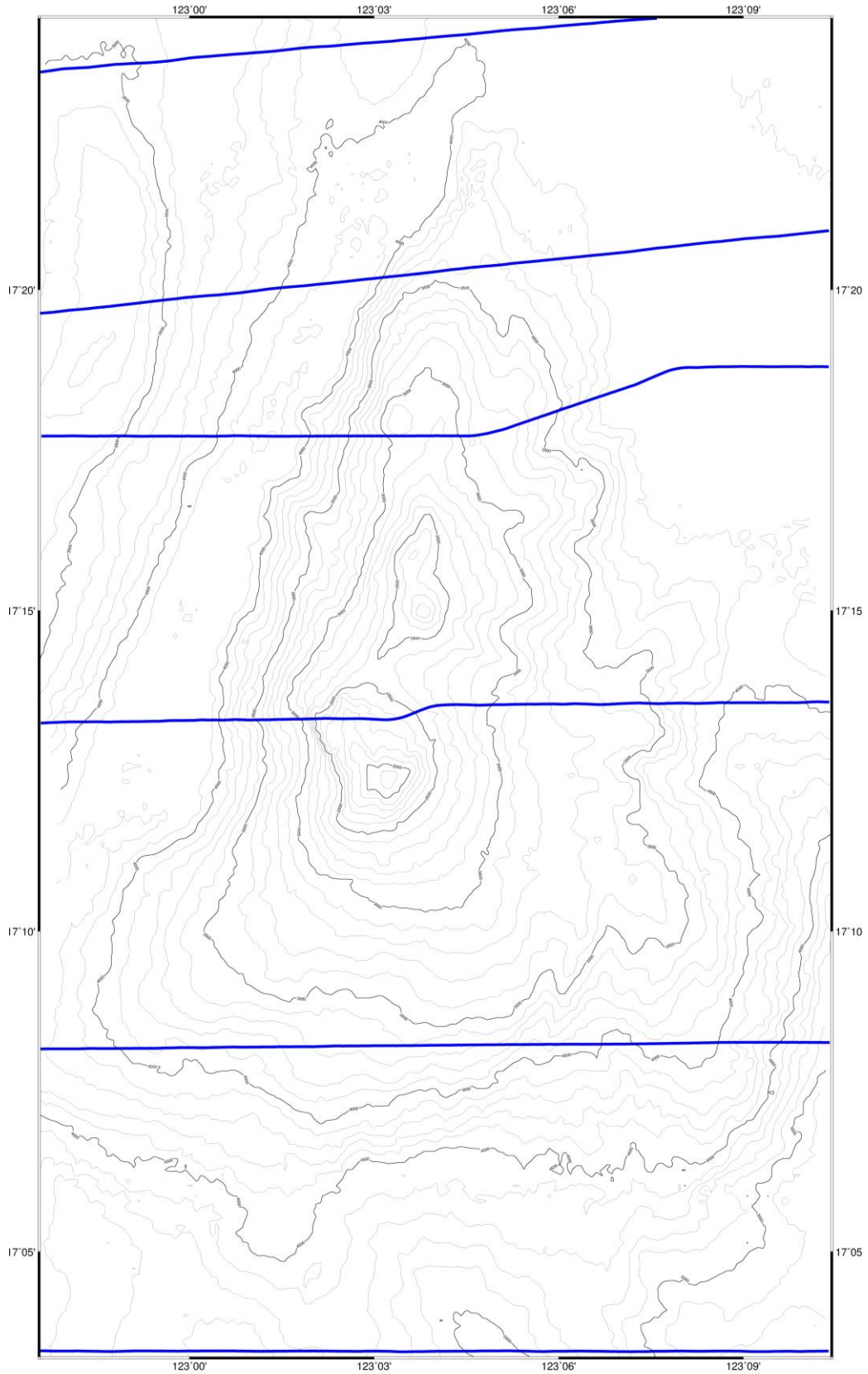

Figure 3. Bathymetric map of Palanan Seamount showing track lines.

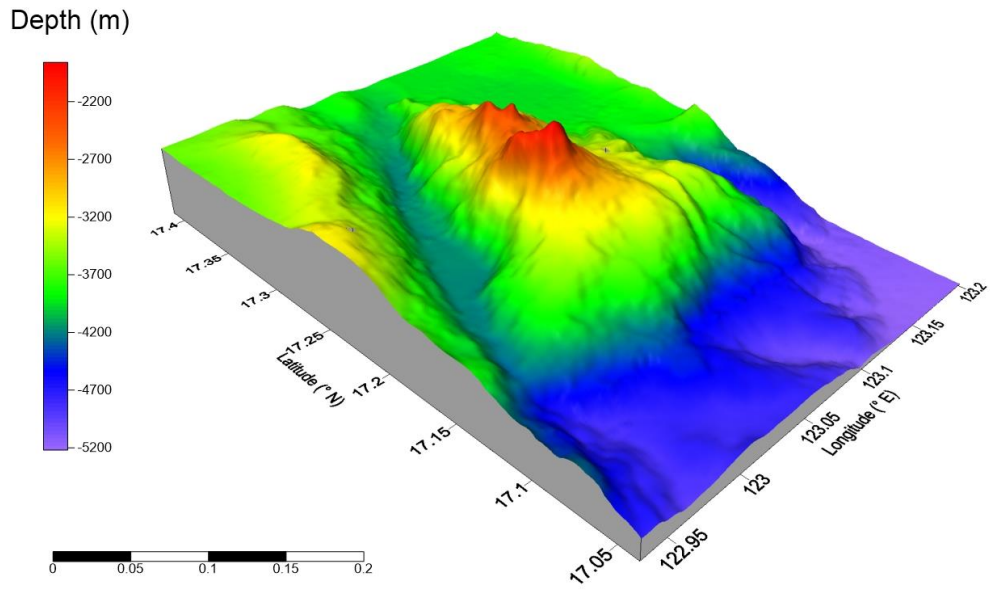

Figure 4. 3D bathymetric map of the Palanan Seamount. View looking northeast.

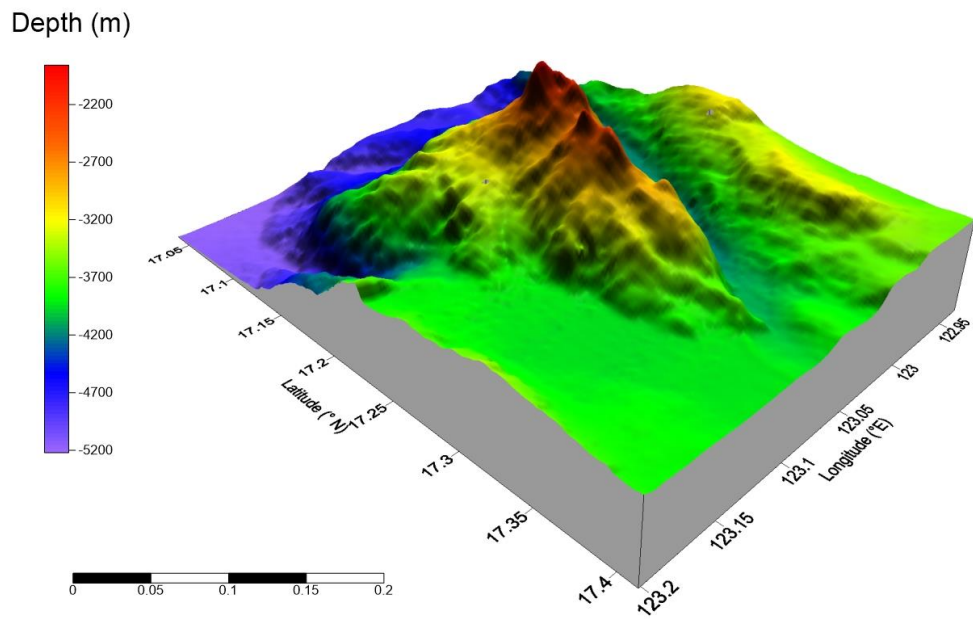

Figure 5. 3D bathymetric map of the Palanan Seamount View looking southwest.

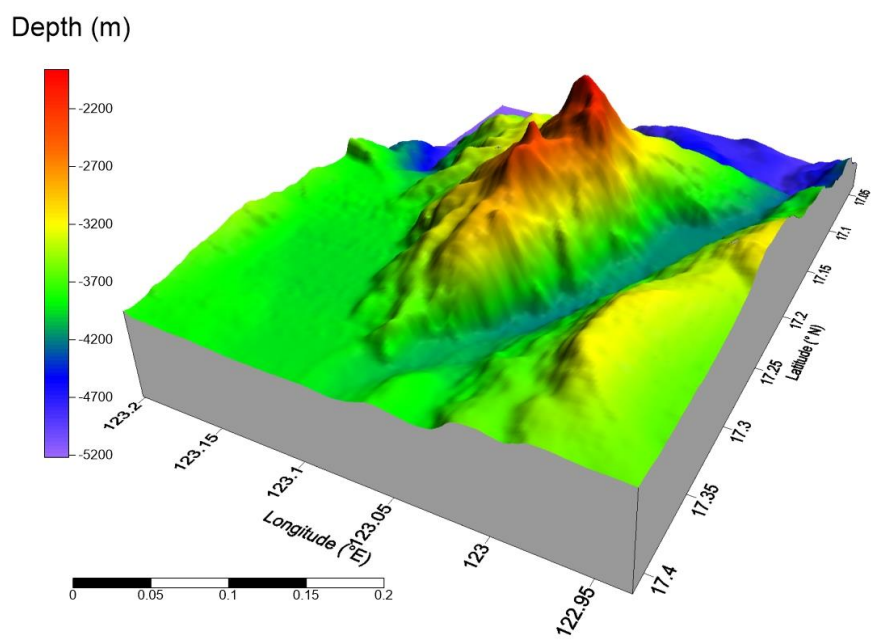

Figure 6. 3D bathymetric map of the Palanan Seamount, view looking southeast.

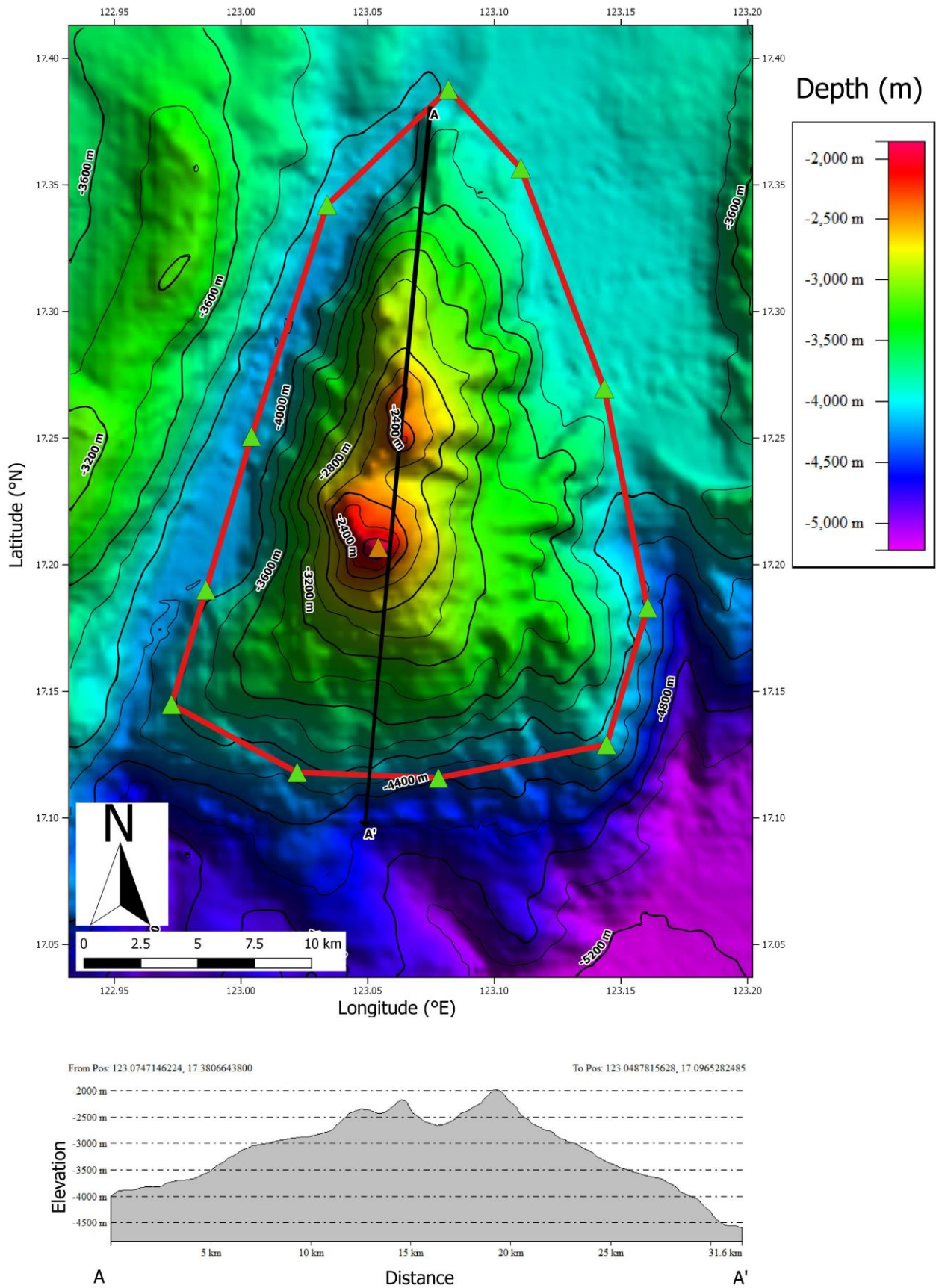

Fig. 7. Profile of the Palanan Seamount from the north to south edge from A – A'.